Garde-corps en acier inoxydable Balustrade LCH-104

Desciption
Matériel: acier inoxydable 316
Finition: miroir / satin
Épaisseur de paroi de poteau: 1.5mm ou selon votre condition
Taille de poteau: 50x50mm, 1100mm haut ou selon votre condition
Modèle: poteau carré en acier inoxydable pour le montage au sol (le plancher peut être en bois ou en béton)
Application: clôture de piscine, conception de balustrade d'acier inoxydable de balcon, balustrade en verre de jardin, balustrade d'acier inoxydable, balustrade en verre, barrière en verre semi-sans cadre, garde-corps en verre d'escalier, balustrade en verre montée par plate-forme,
Pour la conception sûre de maison commerciale et moderne de maison
Pour le gros et le détail (nous sommes fabricant)
L'échantillon est toujours disponible

Images:

KEBIL科比奥®

LCH-104

Balustrade d'acier inoxydable de support en verre pour la conception moderne d'escalier

KEBIL科比奥®

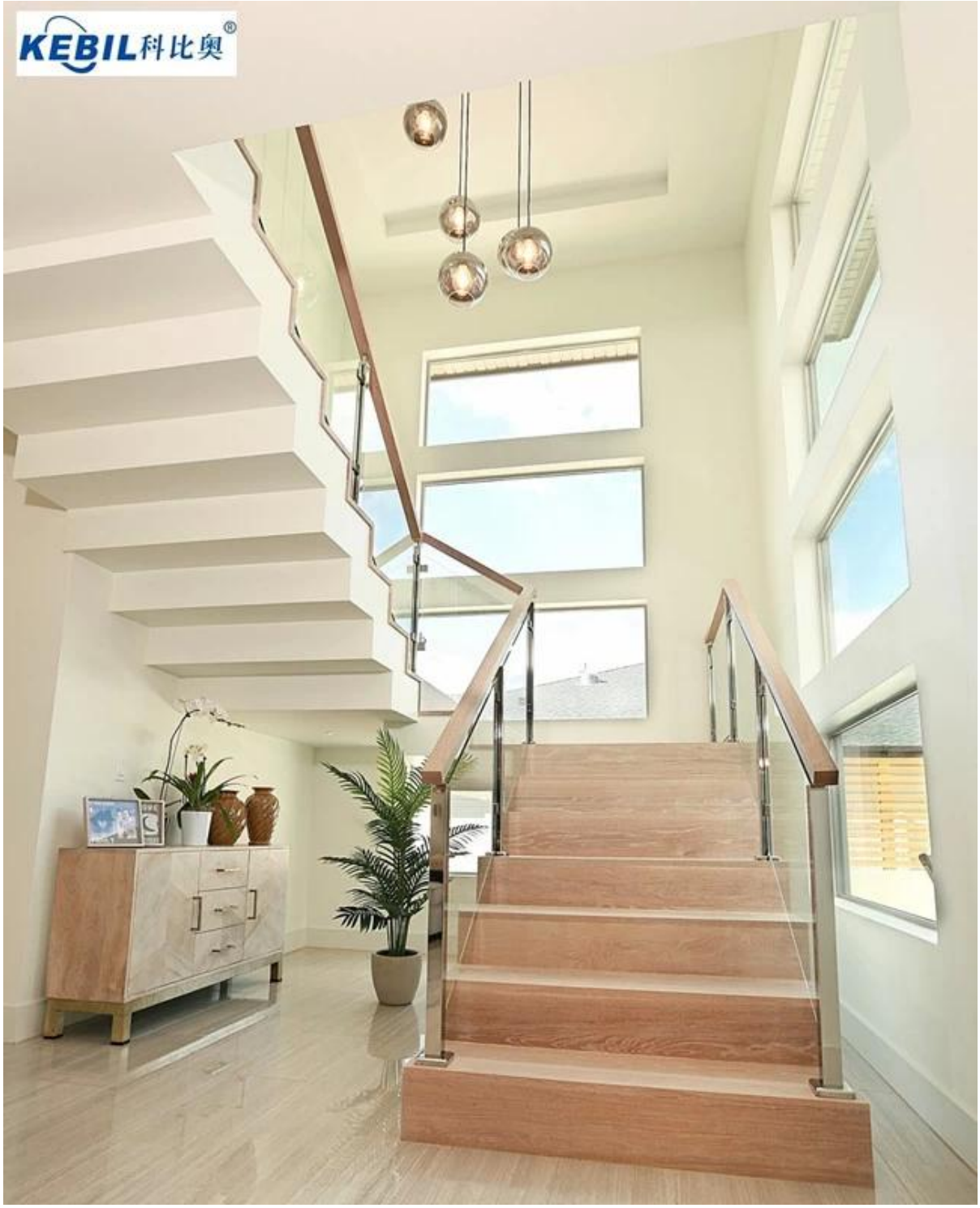

Conception de balustrade d'acier inoxydable de support de verre carré de 50x50 pour la balustrade de plate-forme:

Conception de balustrade d'acier inoxydable de support de verre carré de 50x50 pour la clôture de piscine:

Poteau carré de 80x80mm en acier inoxydable avec la conception de balustrade pour la balustrade en verre sûre commerciale

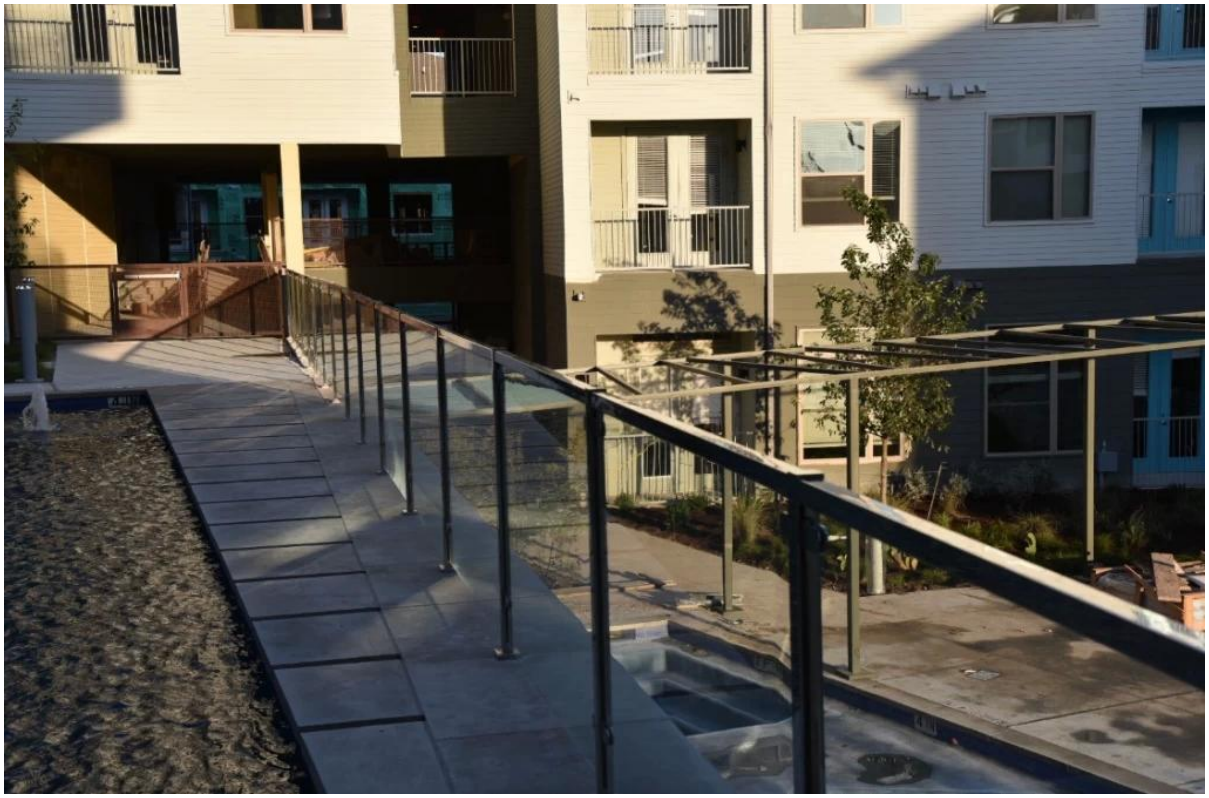

Poteau carré 80x80mm et verre loquet, charnière conception pour la porte de clôture de piscine sûre

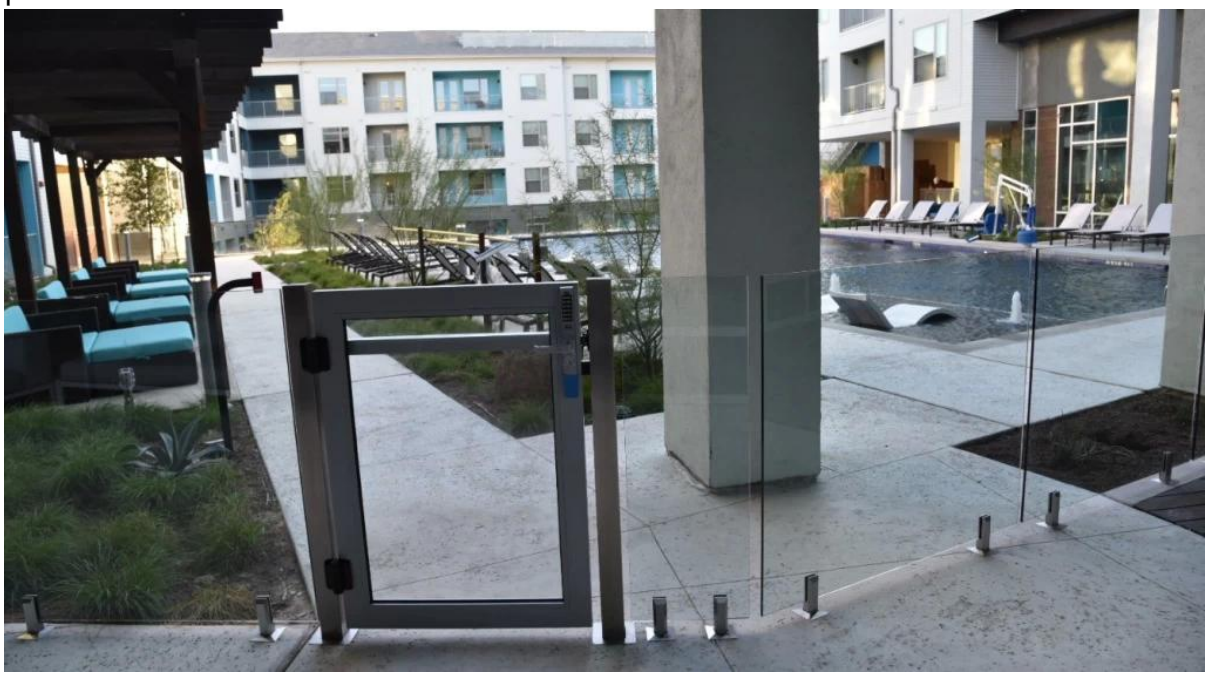

Livraison & Emballage

- Livraison: 3-5 jours par exprès. 10-15 jours par la mer.
--Packing: un pc dans un sac en plastique, puis dans une boîte.
- Délai d'exécution régulier: environ 20 jours après le paiement. (Il dépend de la quantité)

2013/05/17

Informations sur la société:

Shenzhen Launch Co., Ltd was established in 2004, located at Nanshan District, Shenzhen, and one hour by car from Hongkong International Airport. Our main product is high-grade building materials includes stainless steel balustrade post, staircase handrail, balcony guardrail, swimming pool fence and other high-grade building materials. All the products are designed strictly according to the high-end market requirements. We have our own factory in Tangxia Town, Dongguan, has a variety of precision equipment more than 50 sets: CNC lathe, milling machine, punching machine, pipe cutter, argon welder, drilling machine, polisher, etc. which can provide customers with complete product processing services. With the German SPECTRO Spectrometer, we insist on testing every batch of materials to ensure that the material is highly qualified. We also have hardness gauge, secondary element and other test equipment to ensure the products meets customers' requirements.

ABOUT US

OUR ADVANTAGE

Please do not hesitate to contact us if you have any requirement regarding our production lines, you can expect a timely reply with professional solutions!

Own factory, shortest lead time.

Can help customers design product drawings based on customer ideas and design engineering installation drawing according to the customer site sketch.

Sample order, trial order acceptable.

Provide material test report to ensure that the material is qualified.

13 years of industry experience, we can help customers recommend the best solution to help customers save cost.

OUR FACTORY

More than 13 years experience in hardware industry design and processing, we can provide customized services from design to the sample and small batch trial production.

OUR CERTIFICATE

With premium quality, competitive price and superior service, we won a lot of customers' favor.
Our products are popular in North America, European and Australia.

PRODUCTION PROCESS

Casting

CNC lathe

CNC Milling

Stamping

Drilling & Tapping

Polishing

PACKAGING & DELIVERY

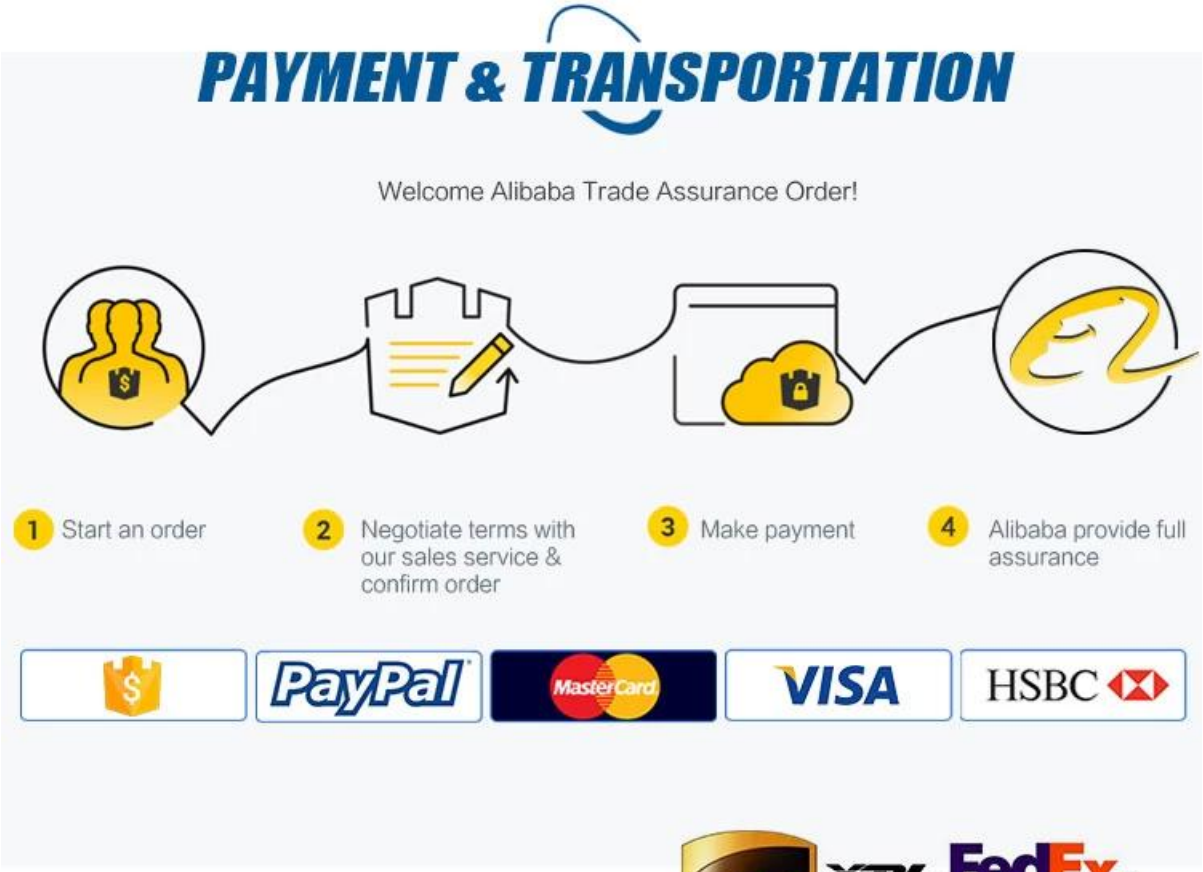

Contactez-nous maintenant pour plus d'informations.
Email: sales03@launch-china.cn
Mob / Whatsapp: +8615907334556