90 degree stainless steel glass clamp for corner use

--Made of stainless steel 316 (stainless steel 304 is available)
--For 8-12mm glass
--For use in 90 degree corner tempered glass design
--Gasket is included

Corner glass clamp details

Top view

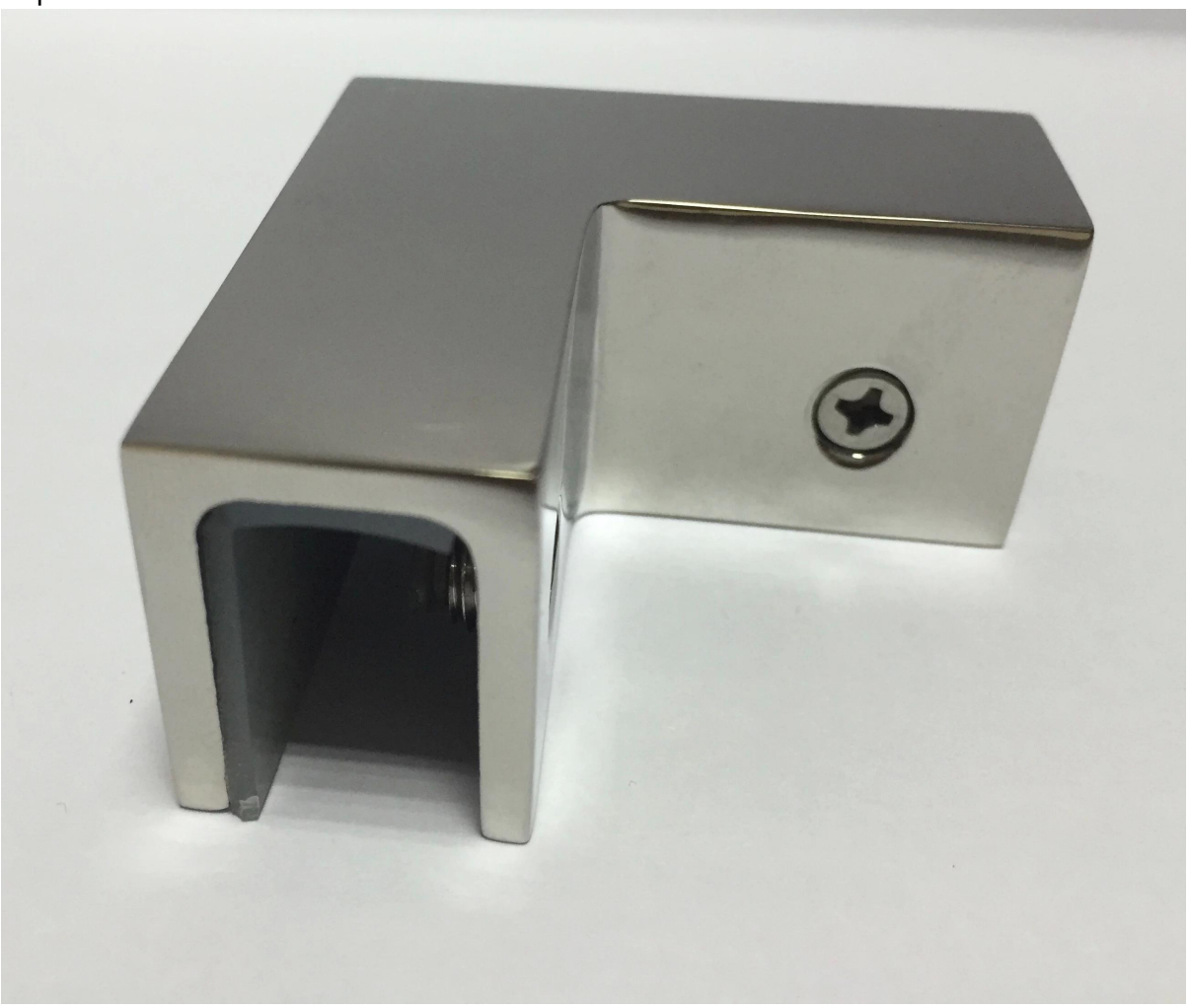

Bottom view

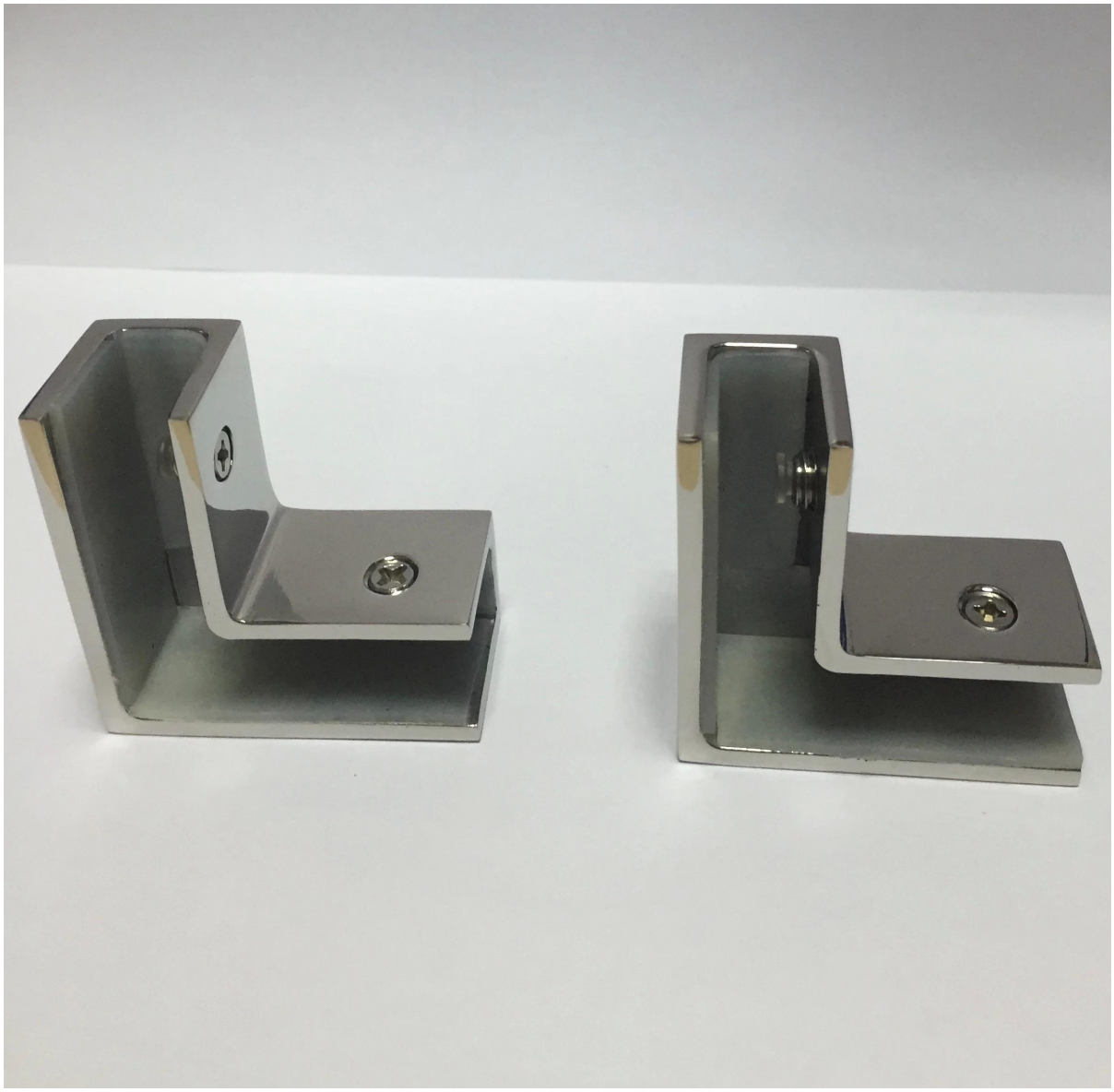

Project

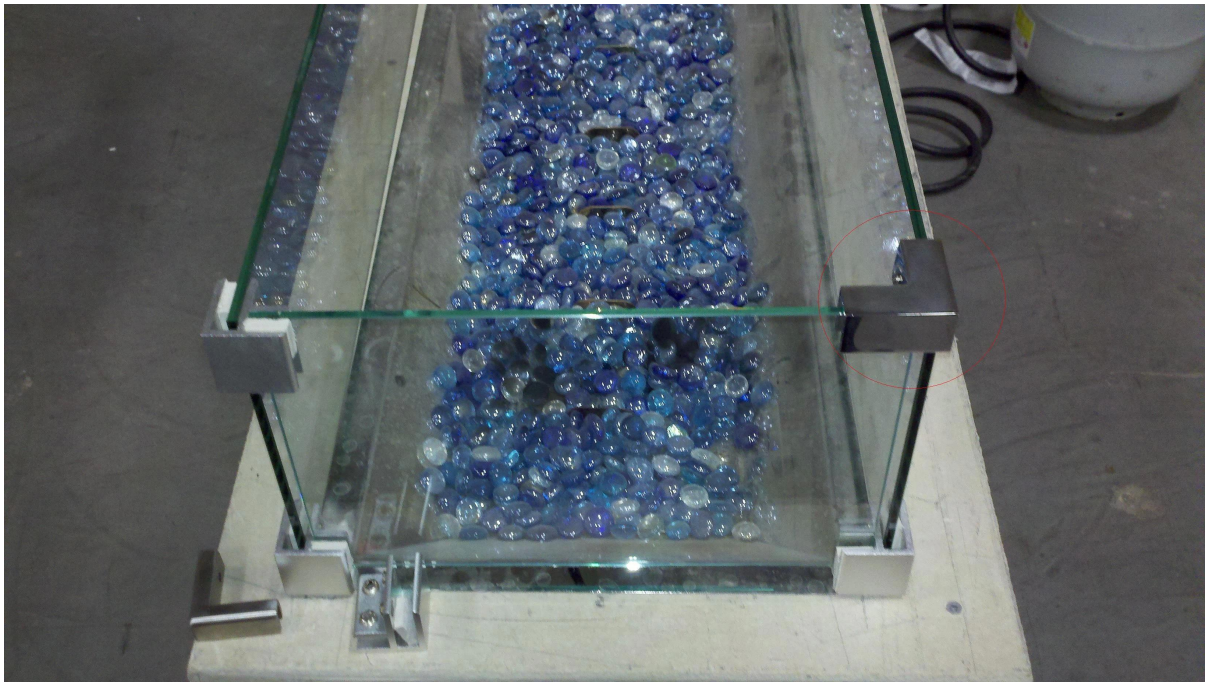

Delivery & Packing

--Delivery time: 5-7 days by air. 15-20 days by sea.
--Packaging: one pc into one plastic bag. 10 pcs into one box.
--Regular lead time: 7 days if producets are in stock. About 20 days if products are not in stock. It depents on quantity.

Company info:

Shenzhen Launch Co., Ltd was established in 2004, located at Nanshan District, Shenzhen, and one hour by car from Hongkong International Airport. Our main product is high-grade building materials includes stainless steel balustrade post, staircase handrail, balcony guardrail, swimming pool fence and other high-grade building materials. All the products are designed strictly according to the high-end market requirements. We have our own factory in Tangxia Town, Dongguan, has a variety of precision equipment more than 50 sets: CNC lathe, milling machine, punching machine, pipe cutter, argon welder, drilling machine, polisher, etc. which can provide customers with complete product processing services. With the German SPECTRO Spectrometer, we insist on testing every batch of materials to ensure that the material is highly qualified. We also have hardness gauge, secondary element and other test equipment to ensure the products meets customers' requirements.

ABOUT US

Contact details:
Claire Fan sales05@launch-china.cn
Whatsapp/Phone: 0086 13129593615
We chat: 13129593615
Skype: launch-05