□□□□□□ □□□□ □□□□□ □□□□ □□ □□□□ □□□ □□□□□□ □□□ □□□□ □□□□□ □□□□ □ □□□□□□□□□□ □□□□ □□□□ □□ □□□□ □□□□ □□ □□□□ □□□□ □□□□□□□□ □□□□□ □□□□□□□□□□ □□□□ □□ □□□□□ □□□□□ □□□□ □□□□□ □□□□□ .□□□□□□ □□□□ □□□□□□ □□□ □□□□ □□□□□ □□ □□□□ □□□□ □□□□□ □□□□□□□ □□□□□□□□ □□□□□□□□ □□□□□□□□□□ □□□□□ □□□□.

□□□□□□ □□□

□□□□□□ □□□□□□□□□□ □□□□□ □□□□□□ □□□□□

□□□□□□ □□□□□ □□□□□□□□□□□□ □□□□□□□□□□□ □□□□□□□□□□ □□□□□□ □□□□□ □□□□ :□□□□□□□□□□

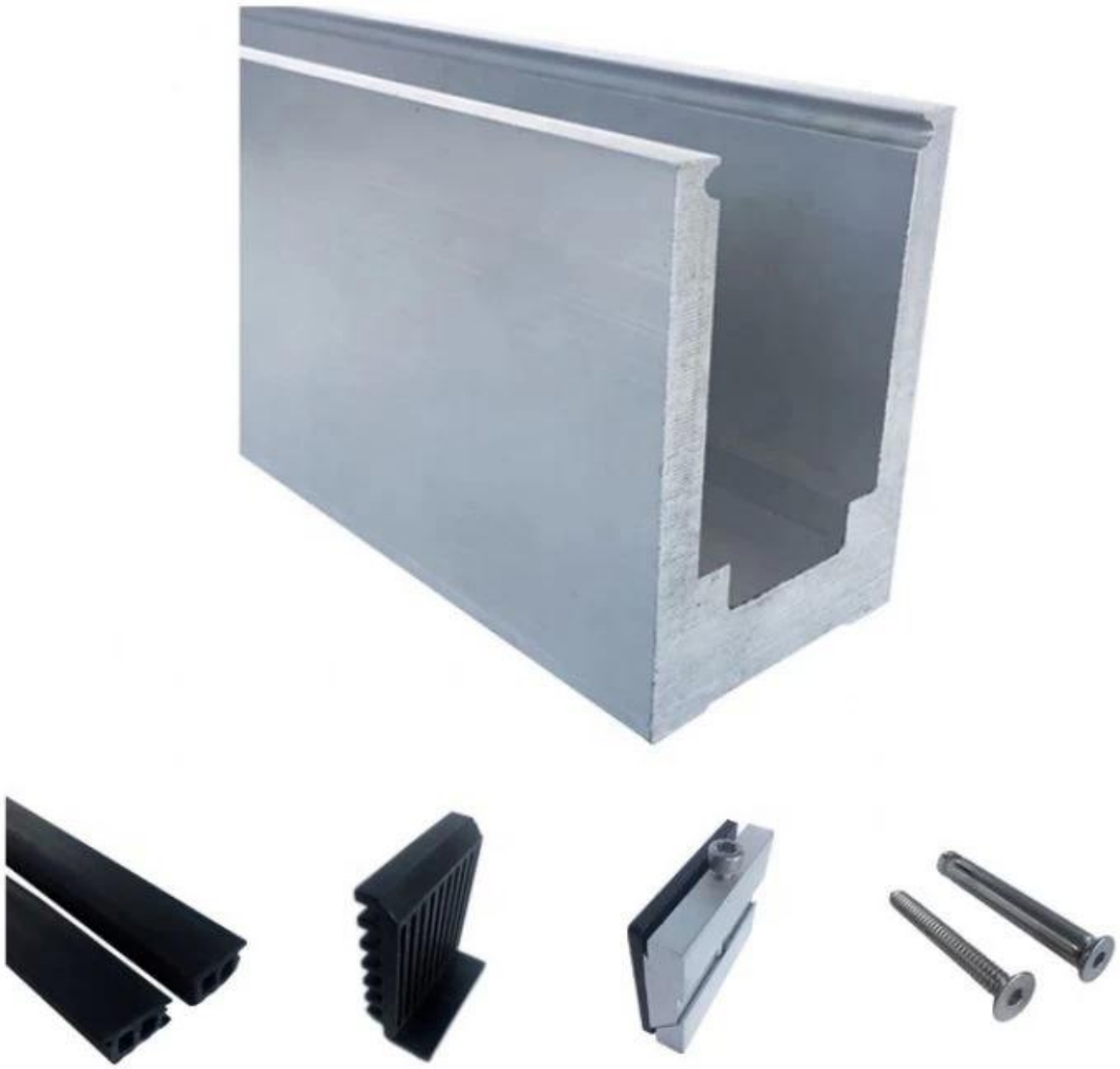

□□□□□□□□□□ □□□□□ □□□□□□ □□□□□ □□□□□

□□□□□□ □□□□□ □□□□□□□□□□□□ □□□□□□□□□□□ □□□□□□□□□□ □□□□□□ □□□□□ □□□□ :□□□□□□□□□□

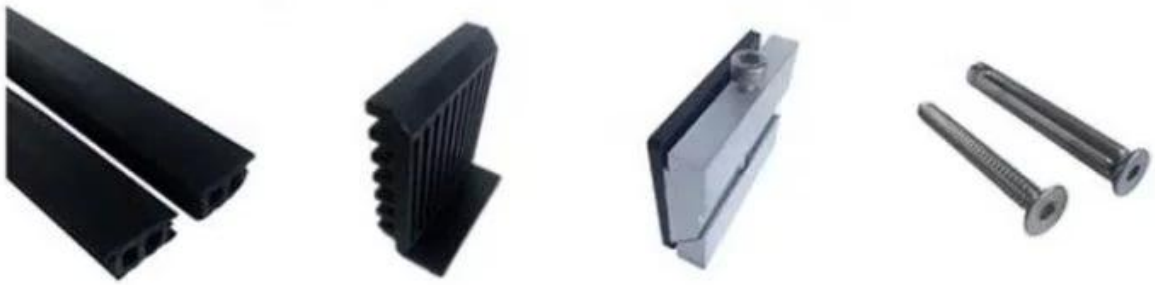

□□□□□□□□□□ □□□□□ □□□□□□ □□□□□

LCH-A01 / A02

LCH-B01 / B02

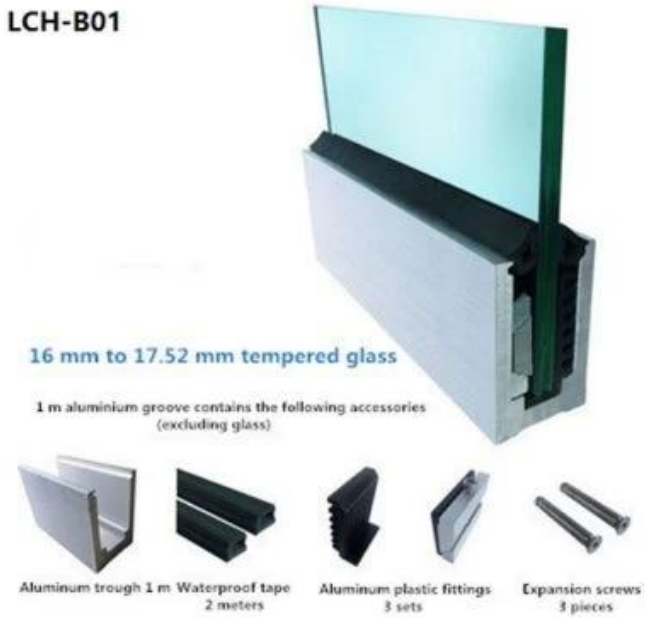

LCH-C01 / C02

LCH-C01
12 mm to 13.14 mm tempered glass
1 m aluminium groove contains the following accessories (excluding glass)
Aluminum trough 1 m
Waterproof tape 2 meters
Aluminum plastic fittings 3 sets
Expansion screws 3 pieces

LCH-C02
12 mm to 13.14 mm tempered glass
1 m aluminium groove contains the following accessories (excluding glass)
Aluminum trough 1 m
Decorative cover 2 meters
Aluminum plastic fittings 3 sets
Expansion screws 3 pieces

LCH-D01 / D02

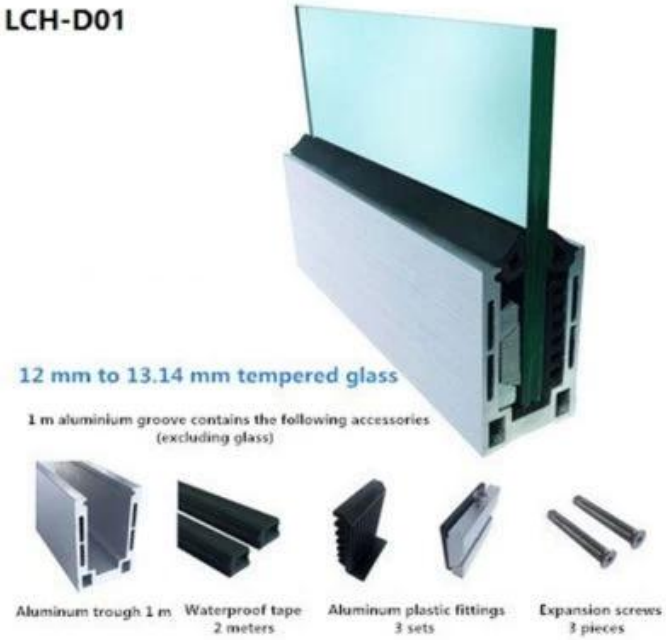
LCH-D01
12 mm to 13.14 mm tempered glass
1 m aluminium groove contains the following accessories (excluding glass)
Aluminum trough 1 m
Waterproof tape 2 meters
Aluminum plastic fittings 3 sets
Expansion screws 3 pieces

LCH-D02
12 mm to 13.14 mm tempered glass
1 m aluminium groove contains the following accessories (excluding glass)
Aluminum trough 1 m
Decorative cover 2 meters
Aluminum plastic fittings 3 sets
Expansion screws 3 pieces

□□□□□□□ □□□□□□

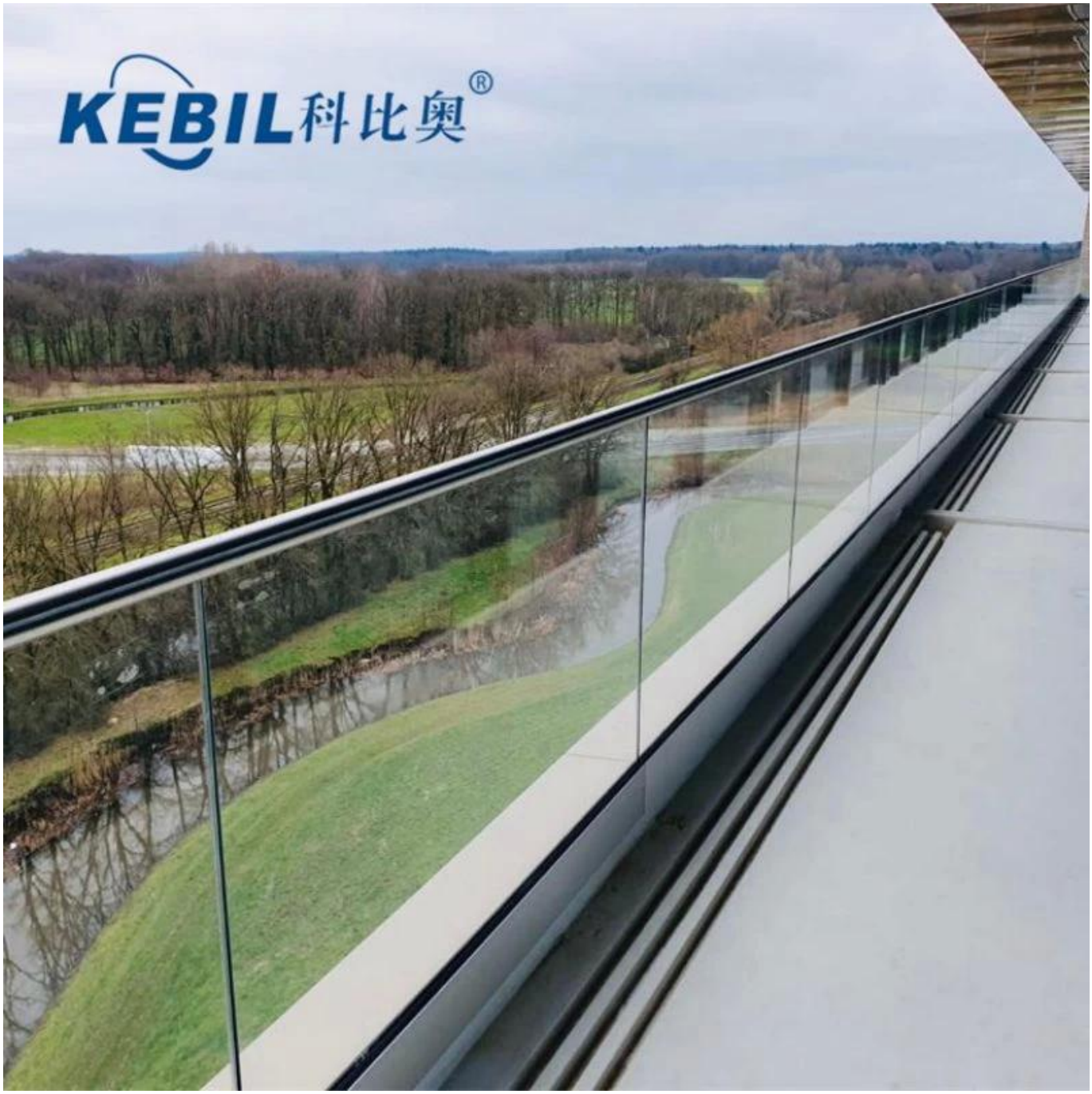
KEBIL科比奥®

KEBIL科比奥®
SHENZHEN LAUNCH CO.LTD
LAUNCH INTERNATIONAL LIMITED

□□□□□□ □□□□□ □□□□ U

U-Channel System

U-BASE CHANNEL

- Made of aluminum 6063 T5
- For use with 10-12mm glass
- 80x35mm
- 5.8m per length or as per your requirement

U-BASE CHANNEL

- Made of aluminum 6063 T5
- For use with 15-19mm glass
- 65.3x104mm
- 5.8m per length or as per your requirement

U-TOP CHANNEL

- Made of stainless steel 316L
- For use with 10-12mm glass
- Φ 25.4mm
- 5.8m per length , or as per your requirement

U-TOP CHANNEL

- Made of stainless steel 316L
- For use with 10-12mm glass
- 25x20mm,
- 5.8m per length , or as per your requirement

□□□□□□□ □□ □□□□□ □□□ □□□□□□□□□□ □□ □□□□ □□□ □□□.

□□□□ □□□□□

□□□□□□ / Whatsapp / Wechat: +8615906261741

02-□□□□□ :□□□□□

□□□□□□□□□□ □□□□□□: sales02@launch-china.cn.