1.Description

□□□□□ □□□ □□□□□ □□□□□□□ □□□□□□ □□□□□□ bandrail □□□□□□ □□□□□ / □□□□□□

2.Products تفاصيل

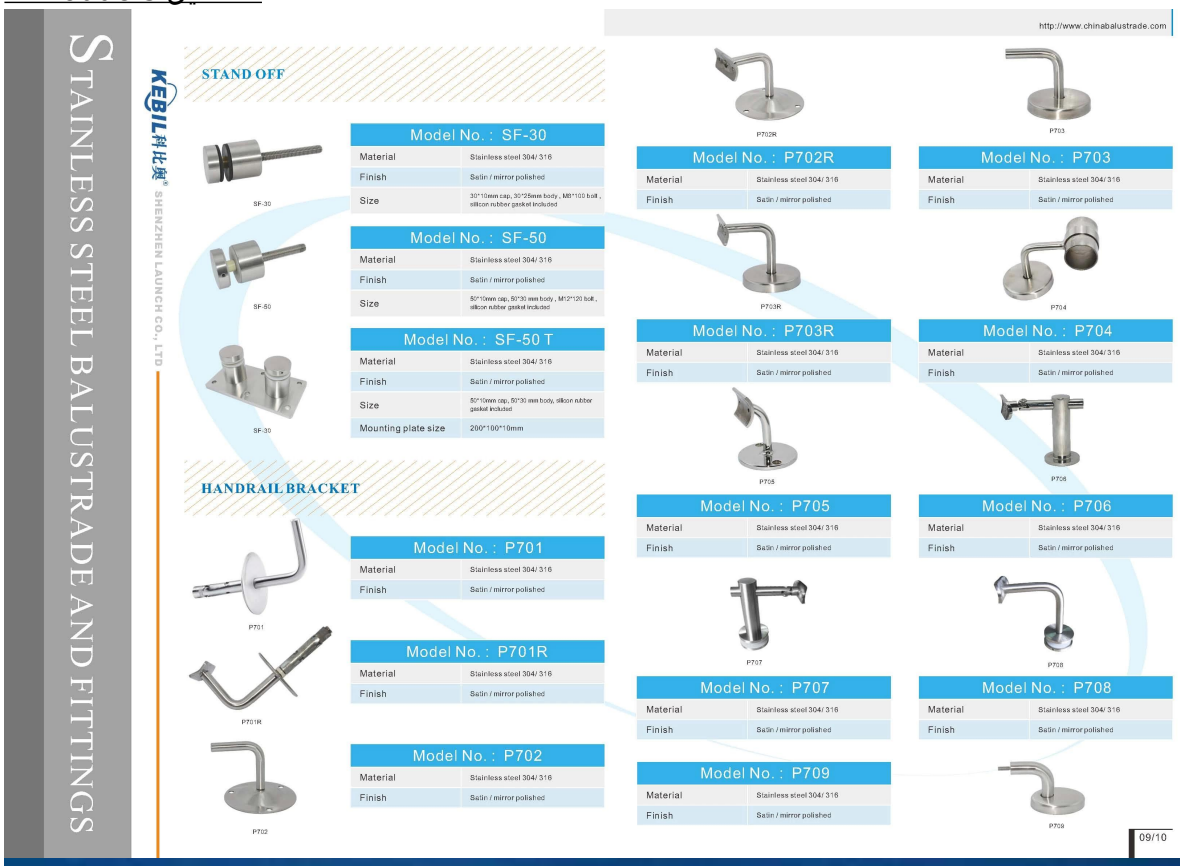

STAINLESS STEEL BALUSTRADE AND FITTINGS

KEBIL 科比威 SHENZHEN LAUNCH CO., LTD

http://www.chinabalustrade.com

STAND OFF

SF-30

Model No.: SF-30	
Material	Stainless steel 304/ 316
Finish	Satin / mirror polished
Size	30*10mm cap, 30*25mm body, M8*100 bolt, silicon rubber gasket included

SF-50

Model No.: SF-50	
Material	Stainless steel 304/ 316
Finish	Satin / mirror polished
Size	50*10mm cap, 50*30 mm body, M12*120 bolt, silicon rubber gasket included

SF-30

Model No.: SF-50 T	
Material	Stainless steel 304/ 316
Finish	Satin / mirror polished
Size	50*10mm cap, 50*30 mm body, silicon rubber gasket included
Mounting plate size	200*100*10mm

HANDRAIL BRACKET

P701

Model No.: P701	
Material	Stainless steel 304/ 316
Finish	Satin / mirror polished

P701R

Model No.: P701R	
Material	Stainless steel 304/ 316
Finish	Satin / mirror polished

P702

Model No.: P702	
Material	Stainless steel 304/ 316
Finish	Satin / mirror polished

P702R

Model No.: P702R	
Material	Stainless steel 304/ 316
Finish	Satin / mirror polished

P703

Model No.: P703	
Material	Stainless steel 304/ 316
Finish	Satin / mirror polished

P703R

Model No.: P703R	
Material	Stainless steel 304/ 316
Finish	Satin / mirror polished

P704

Model No.: P704	
Material	Stainless steel 304/ 316
Finish	Satin / mirror polished

P705

Model No.: P705	
Material	Stainless steel 304/ 316
Finish	Satin / mirror polished

P706

Model No.: P706	
Material	Stainless steel 304/ 316
Finish	Satin / mirror polished

P707

Model No.: P707	
Material	Stainless steel 304/ 316
Finish	Satin / mirror polished

P708

Model No.: P708	
Material	Stainless steel 304/ 316
Finish	Satin / mirror polished

P709

Model No.: P709	
Material	Stainless steel 304/ 316
Finish	Satin / mirror polished

09/10

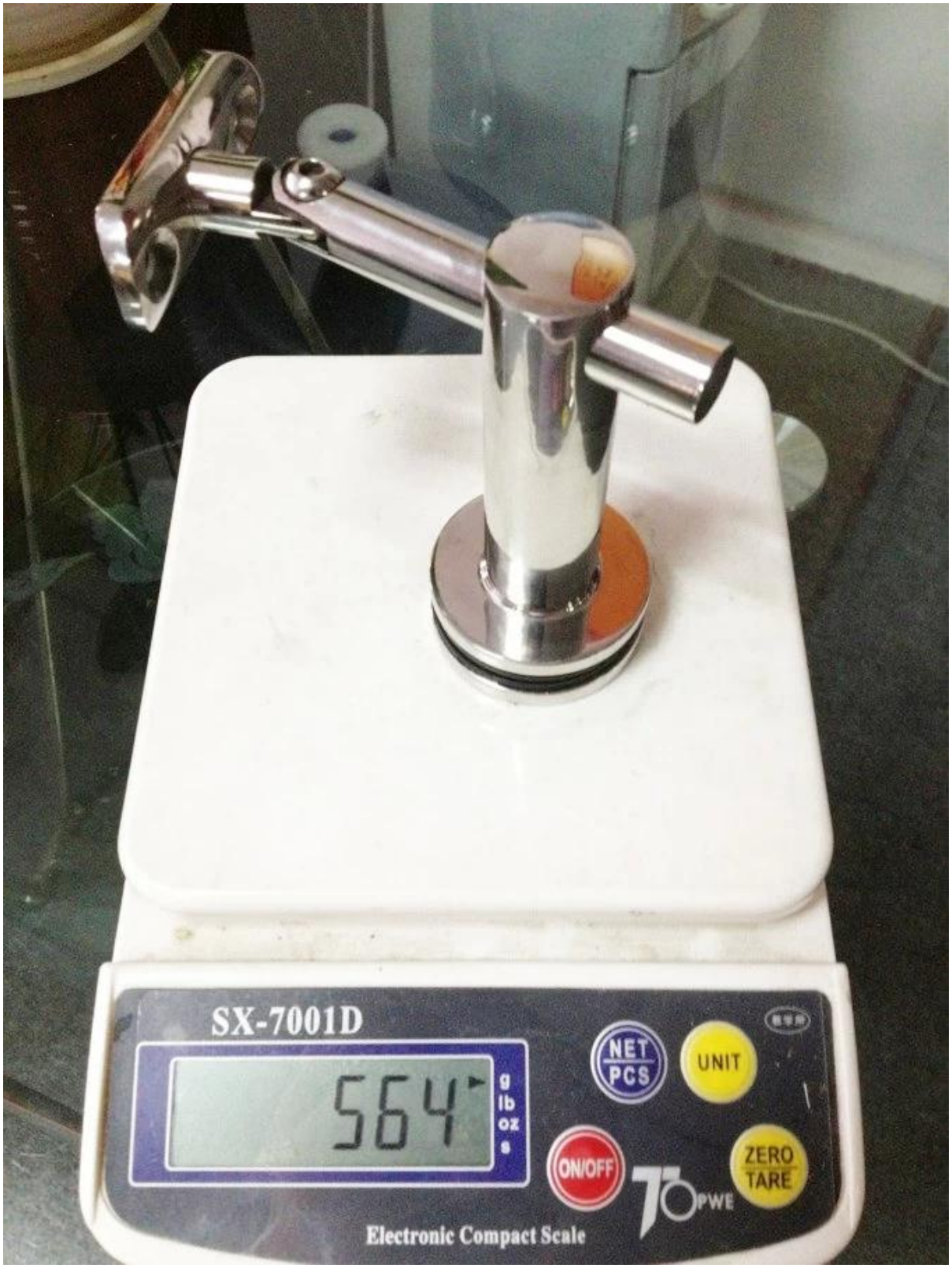
SX-7001D
564
g
lb
oz
s
NET
PCS
UNIT
ON/OFF
ZERO
TARE
PWE
Electronic Compact Scale

12 - 30
82
Ø50
Ø14
30
Ø60
Ø25

عرض 3 Project.

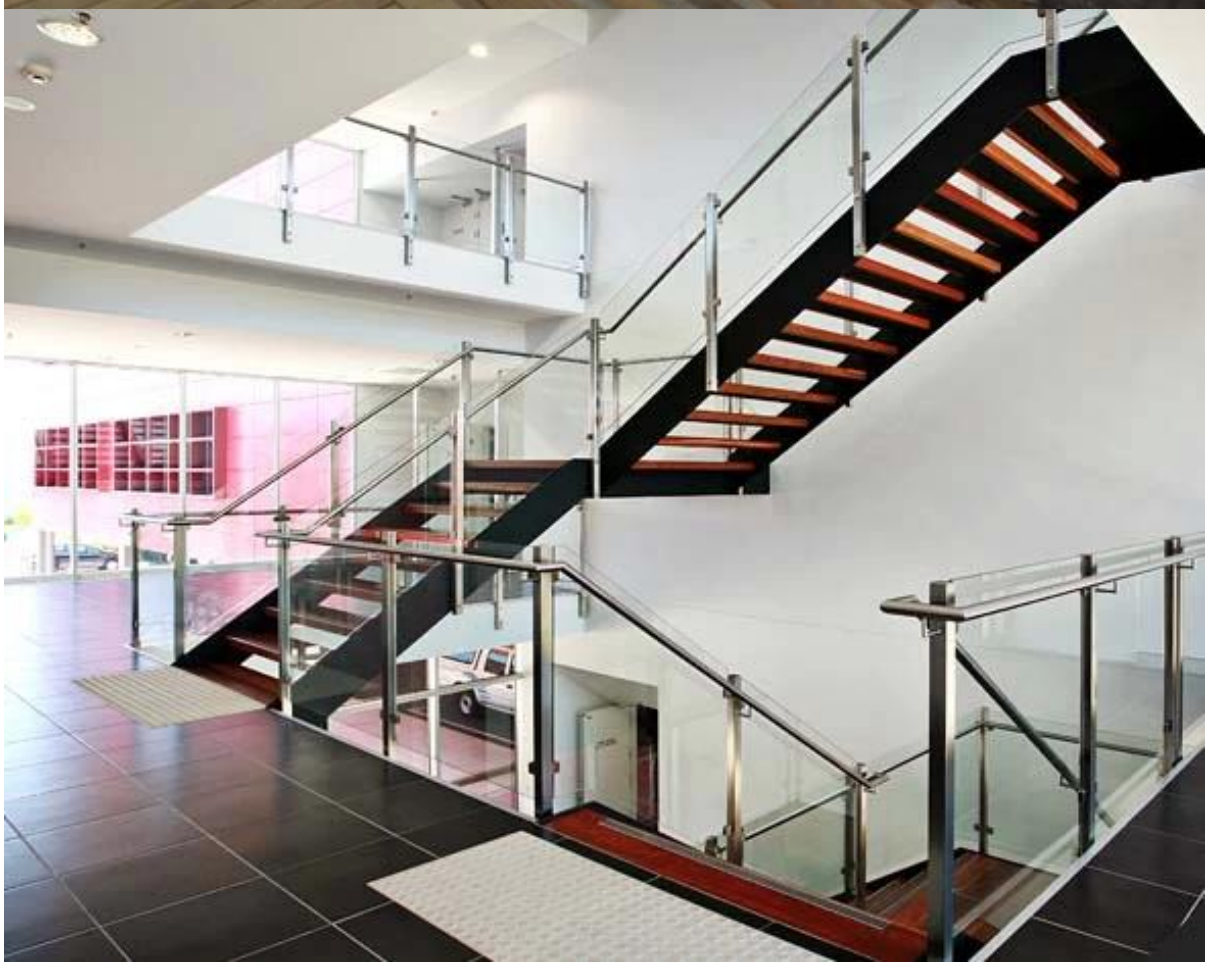

4.Packaging & أمبير؛ خدمه توصيل

packing	plastic bag+box+carton
production lead time	30-45 days ; also depending on your qty.
Shippment	DHL EXPRESS, TNT, UPS, EMS POCZTEX, FedEx Express, 中国邮政 CHINA POST
payment	HSBC 滙豐, WESTERN UNION FAST, RELIABLE, WORLDWIDE MONEY TRANSFER

5.Factory

V-30A

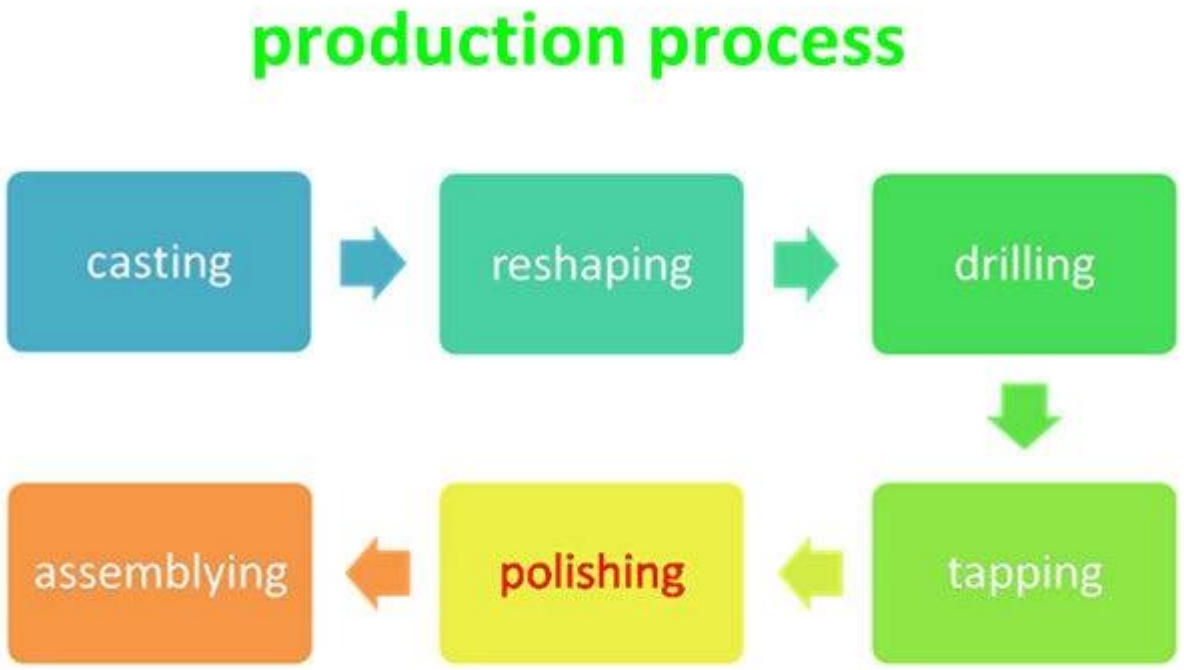

6.Certifaction

ISO 9001:2008 REGISTERED

Factory Audit

7.Contact

شكرا لكم لزيارة. يرجى الاتصال بنا للحصول على سعر المصنع مباشرة والمهنية ينصح!