

Aluminium-Markisen sind langlebige, wartungsarme Konstruktionen, die Außenbereichen Schatten und Eleganz verleihen. Sie verfügen über eine Pulverbeschichtung, anpassbare Designs, einfache Montage und unübertroffene Vielseitigkeit, was sie zu einer beliebten Wahl für die Verschönerung Ihres Hinterhofs, Ihrer Terrasse oder Ihres Gartenbereichs macht.

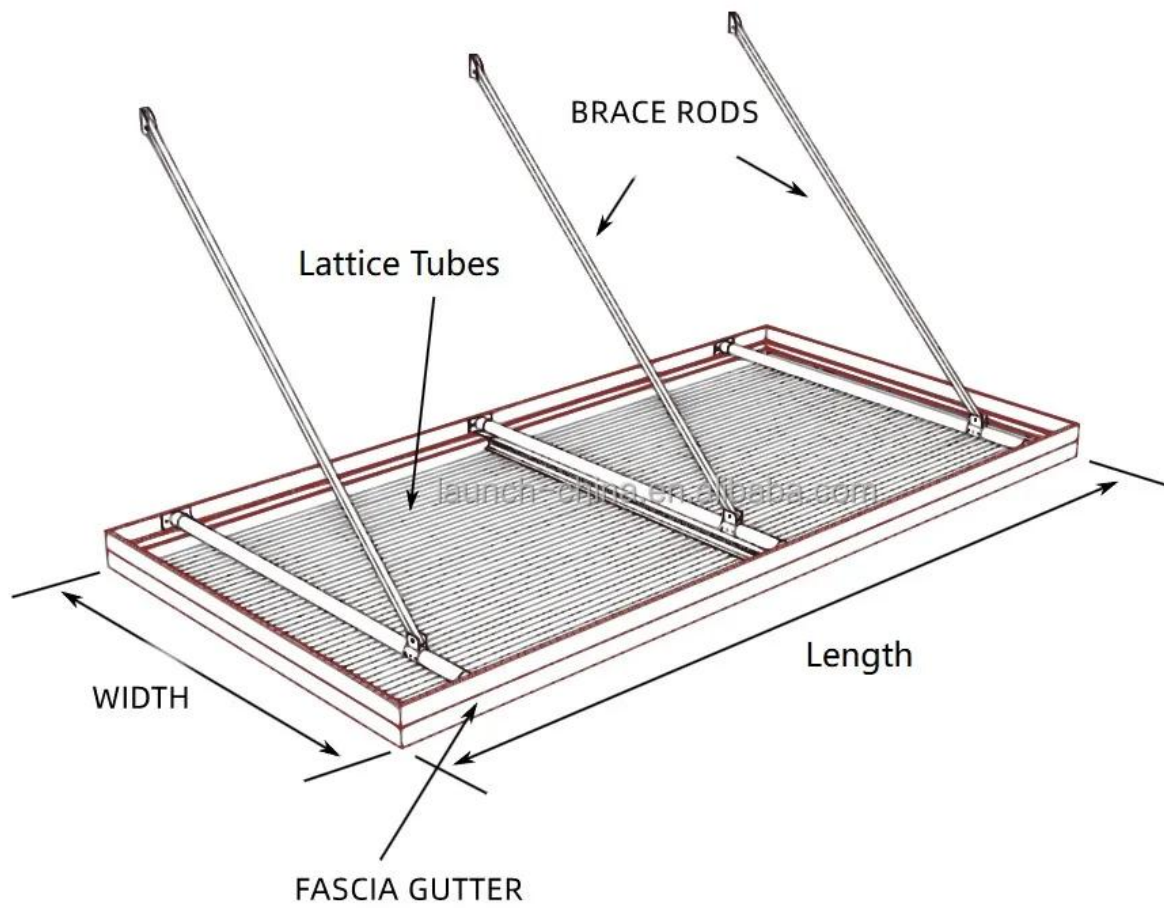

Material	Aluminium 6063 T5
Fertig	Schwarze Pulverbeschichtung
Baldachinlänge	48"-288", kann individuell angepasst werden
Breite des Baldachins	24" 36" 48" 60" 72"
Faszienrinne	6" (152,4 mm)
Gitterrohrgröße	15" (38,1 mm) Vierkantrohre
Deckenstreben/Stangen	bei Bedarf verfügbar





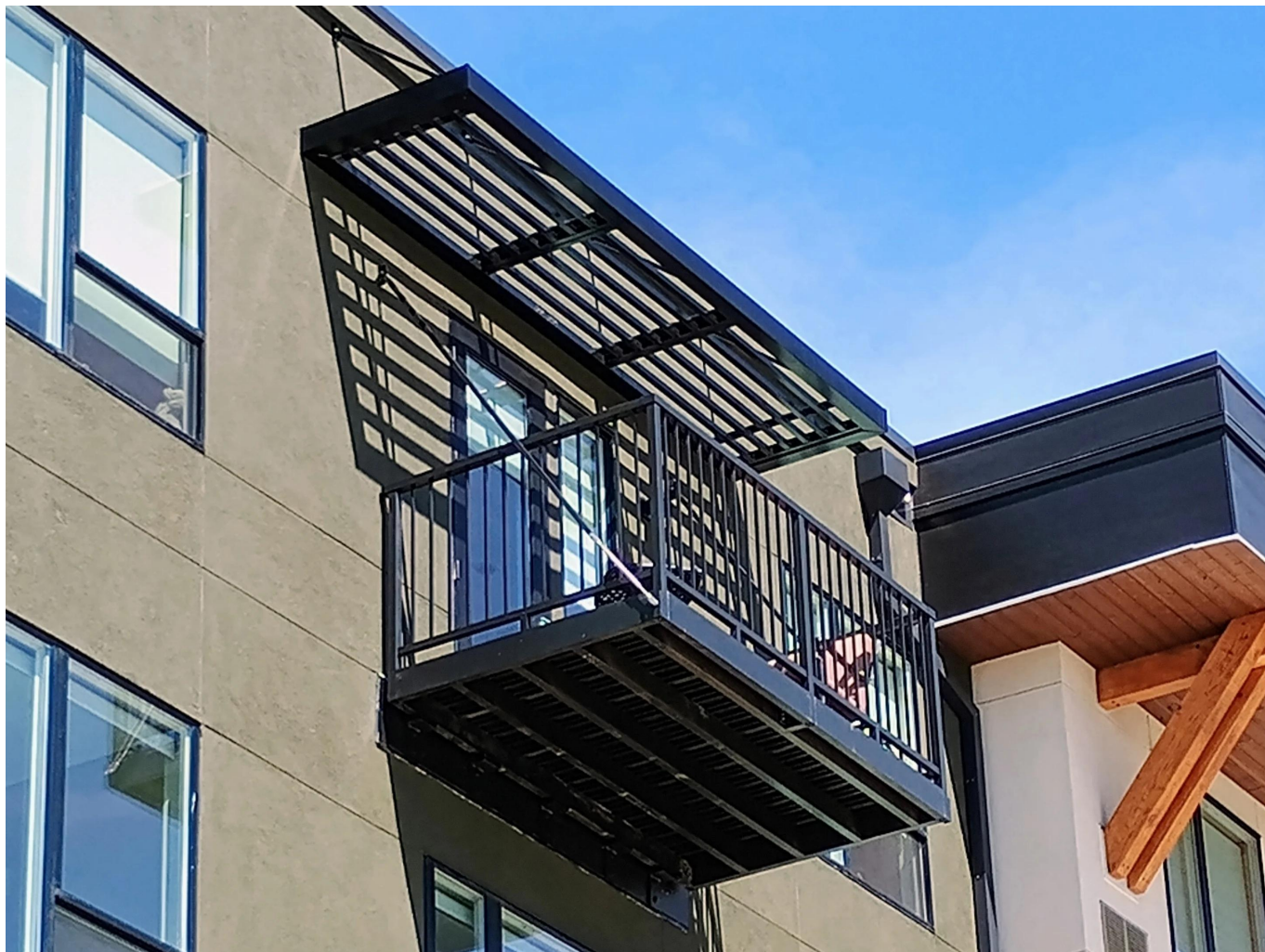



PRODUKTIONSWERKZEICHNUNG REFERENZEN FÜR ALUMINIUM-BALANCE-

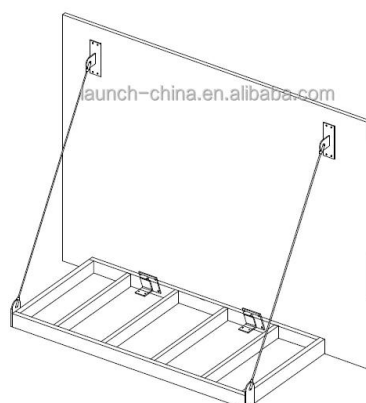
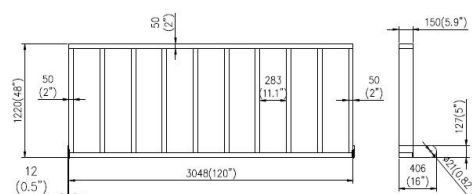
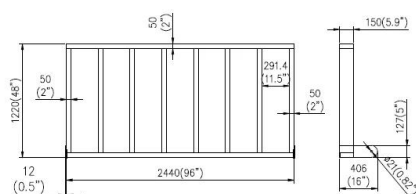
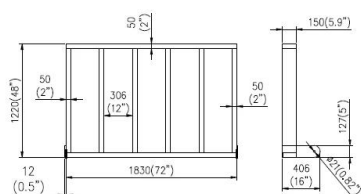

Werkstatt-Produktionsfotos für Aluminium-Vordach, Aluminium-Balkonzaun -

Outdoor-Aluminiumrohr-Überdachung, Aluminium-Außenmarkise für Terrasse, Garage, Carport









☰ RELATED PRODUCTS



[VIEW MORE>>](#)



[VIEW MORE>>](#)



[VIEW MORE>>](#)



[VIEW MORE>>](#)

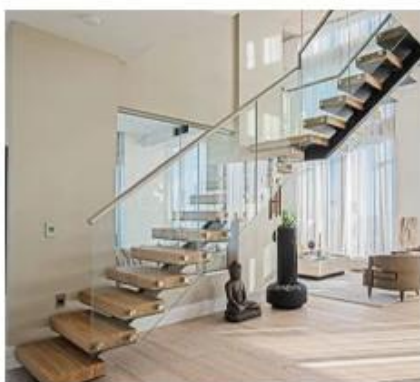

[VIEW MORE>>](#)

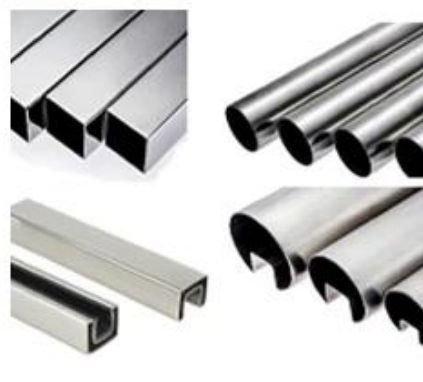

[VIEW MORE>>](#)





Wide Range of Products

From stair handrails, balcony railings, to customized stairs, prefabricated balconies to bathrooms - our diverse products are suitable for residential, commercial and industrial projects.



Excellent Quality and Craftsmanship

Each product goes through strict quality control and is manufactured with high-quality materials such as stainless steel, aluminum alloy, tempered glass. We follow international standards (ISO, CE) to ensure the lifespan and performance of the products.



Customization and OEM Service

Our R&D team works closely with customers to provide tailor-made solutions.



Competitive Prices and Fast Logistics

Taking advantage of Shenzhen's strategic location as a manufacturing and export hub, we optimize costs and ensure timely global delivery by sea, air or land.



Professional Customer Support

Our multilingual team provides full assistance from product selection and quotation to after-sales service to ensure a one-stop experience.



Talk to Our Experts Today >>>>



Who we serve?



20
YEARS

Shenzhen Launch Co., Ltd was founded in 2004, with head-quarter located in Nanshan Shenzhen , and factory located in Tangxia Dongguan . We have over 20 years experience in supplying construction materials and we've established a stable cooperation with more than 500 companies worldwide .

We manufacture not only high quality balustrade hand-rails, customized stairs & prefabricated balconies , but also customized aluminum glass doors & windows and shower enclosures .

Benefit from the strategic location of Shenzhen-a manufacturing and export hub , we are able to optimize production and logistic efficiency for our customers , enabling our customers to reduce cost and save time on hundreds of construction projects .

Do not hesitate to contact us whenever you have any enquiries.



TEAM AND EXHIBITION

WORLDWIDE EXHIBITION



CERTIFICATE

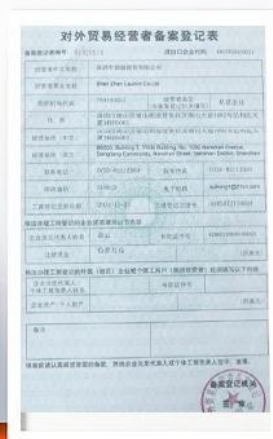

A. PACKING

We will pack our products tightly to ensure that they are not damaged in transit.



B. TRANSPORT

We support three transportation: sea, land, and air to ensure that your goods can be delivered on time.

It sells well in more than 100 countries and regions around the world



KEBIL 科比奥® **full models**

Specific model or P/N **contact us directly**

