garde-corps en verre design inox 316L rainure rectangulaire tube main courante

1. Spécifications de tube d'acier inoxydable:

Matériel: Acier inoxydable 304 ou 316L

Finition: Miroir poli ou satiné

SWIMMING POOL FENCING HARDWARE

KEBIL科比奥 SHENZHEN LAUNCH CO., LTD

## STAINLESS STEEL HANDRAIL TUBE

| Round tube | |
|---|---|
| Material | Stainless steel 304L /316L |
| Finish | Satin or mirror |
| Sizes | Φ 38.1 x 1.5 mm<br>Φ 42.4 x 1.5 mm<br>Φ 50.8 x 1.5 mm |

| Square tube | |
|---|---|
| Material | Stainless steel 304L /316L |
| Finish | Satin or mirror |
| Sizes | 38 x 38 x 1.5 mm<br>40 x 40 x 1.5 mm<br>50 x 50 x 1.5 mm |

| Rectangular tube | |
|---|---|
| Material | Stainless steel 304L /316L |
| Finish | Satin or mirror |
| Sizes | 50 x 10 x 1.5 mm<br>50 x 25 x 1.5 mm |

SWIMMING POOL FENCING HARDWARE

KEBIL科比奥 SHENZHEN LAUNCH CO., LTD

## STAINLESS STEEL SLOT HANDRAIL TUBE

| Round slot tube | |
|---|---|
| Material | Stainless steel<br>304L /316L |
| Finish | Satin or mirror |
| Sizes | Φ 38 x 1.5 , 15x15mm single slot<br>Φ 42x1.5 mm , 15x15mm / 24x24mm single slot<br>Φ 50.8x1.5 mm , 15x15mm single slot |

| Square slot tube | |
|---|---|
| Material | Stainless steel<br>304L /316L |
| Finish | Satin or mirror |
| Sizes | - 31.8x31.8x1.5 , 15x15 mm single slot<br>- 40x40x1.5 , 15x15 mm / 20x20mm single slot<br>- 50x25x1.5 , 15x15mm single /double slot |

# 1 Tuyau à simple fente

# 2 Tuyau à double fente, 2 voies 180 degrés:

# 3 Tuyau à double fente, 2 voies 90 degrés:

# 4. 40 x 40 x 1,5 mm, 15 x 15 mm / 20 x 20 mm tube à simple fente:

# 5. 20 x 25 x 1,2 mm, 14 x 14 mm tube à simple fente:

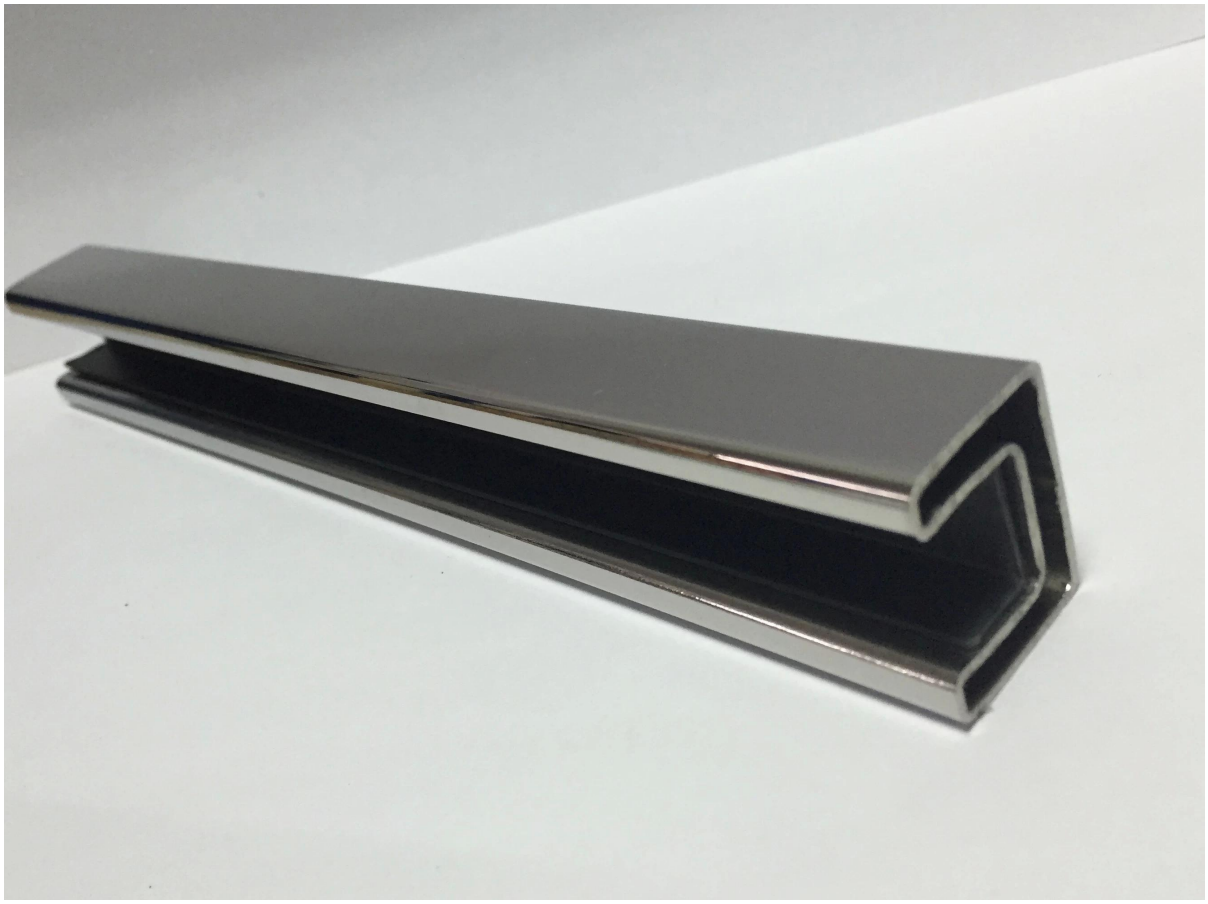

# 5. Diamètre 25,4 x 1,2 mm, 14 x 14 mm tube à simple fente:

# 6. Diamètre 31,8 x 1,5 mm, 15 x 15 mm tube à simple fente:

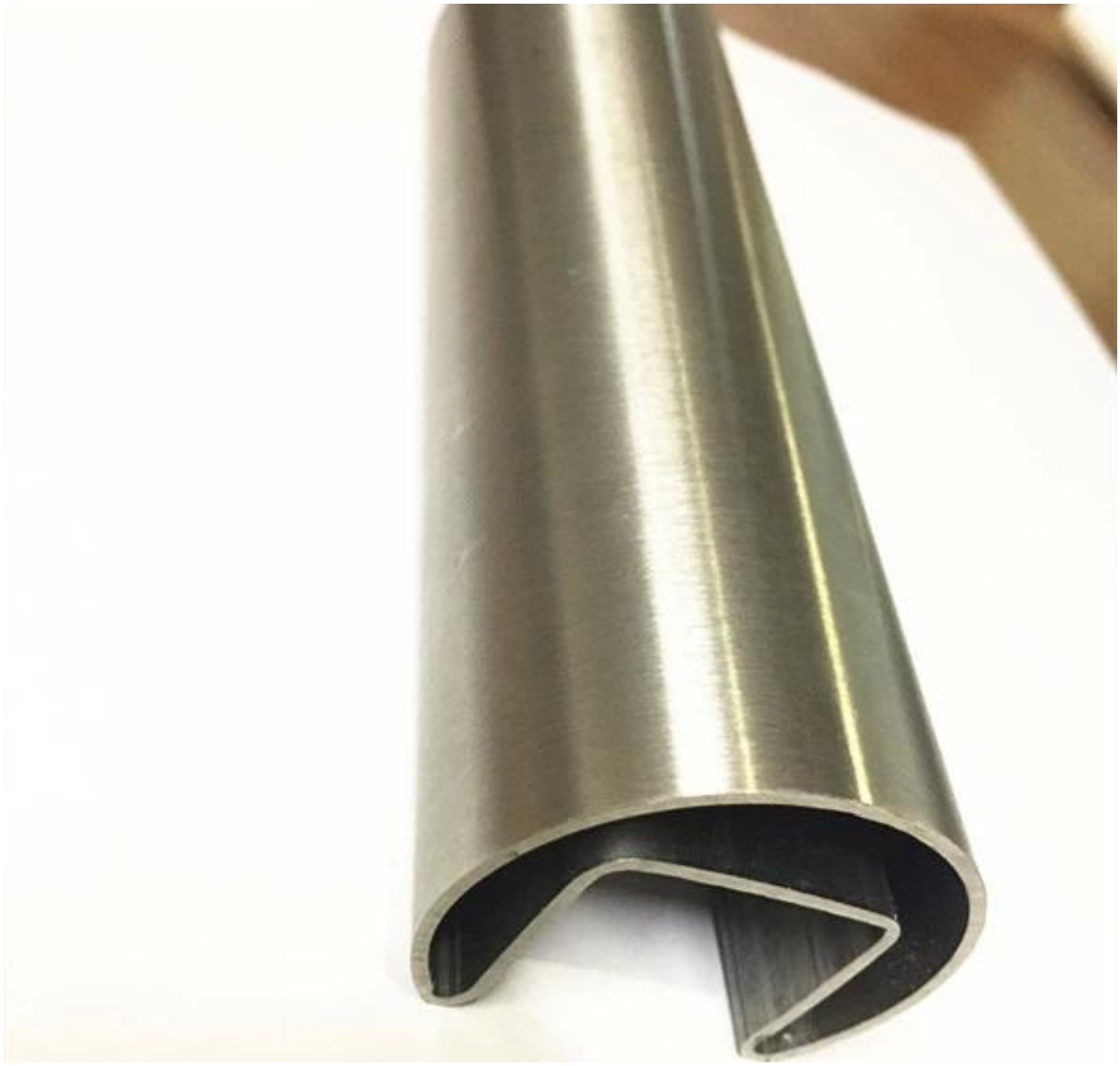

3. Paquet:

Emballage de film plastique intérieur,

Paquet extérieur de film de sac à bulles,