ΓΙΑΤΙ ΕΠΙΛΕΓΩ ΜΑΣ ;

Το Shenzhen Launch επαληθεύεται από τον όμιλο SGS, του αριθμό αναφοράς του SGS *19536352_P + T. Είμαστε ένας αξιόπιστος προμηθευτής για hardware hardware rails SS.*

Alibaba.com Gold Plus Supplier

Main Product Lines Verification Report

Presented to

Shenzhen Launch Co., Ltd.

深圳市朗驰商贸有限公司

Company Address	B5003, Building 3, Yilida Building, No. 1092 Nanshan Avenue, Dengliang Community, Nanshan Street, Nanshan District, Shenzhen City, Guangdong Province, China
Consigner of Assessment:	Alibaba
Gold Supplier Member ID:	launch168
Gold Supplier Company Name:	Shenzhen Launch Co., Ltd.
Contact Person:	Mr. Binfeng Gao
Phone Number:	0086-13802569770
Fax Number:	0086-755-86372611
Email:	gbf999@china.com
Website Address (URL):	http://launch-china.en.alibaba.com

Service Provided by SGS
Report No.: 19536352_P+T

Alibaba.com® Global trade starts here.™ SGS

Cutting Machine	XN	4	3	Acceptable
Laser Cutting Machine	MPS-3015D	1	2	Acceptable
4.5M CNC Processing Center	PRATIC	1	3	Acceptable
CNC Processing Meter	JNC	8	3	Acceptable
Shearing Machine	6X2500	2	3	Acceptable
Bending Machine	AG-1030II	4	3	Acceptable
Punching Machine	N/A	36	6	Acceptable
Coating Line	N/A	1	1.5	Acceptable
Lathing Machine	N/A	1	6	Acceptable
Grinding Machine	LITAO	4	6	Acceptable
Milling Machine	TONG ZHENG	2	6	Acceptable
Welding Machine	N/A	5	5	Acceptable
Tube Processing Machine	N/A	2	5	Acceptable

Cutting Machine	Laser Cutting Machine	4.5M CNC Processing Center
CNC Processing Meter	Shearing Machine	Bending Machine
Punching Machine	Coating Line	Lathing Machine

Grinding Machine	Milling Machine	Welding Machine
Tube Processing Machine	N/A	N/A
	N/A	N/A

1.5 Testing Machinery

Machine Name	Brand & Model No.	Quantity	Number of Year(s) Used	Condition
TMM	VM300	1	7	Acceptable

TMM	N/A	N/A
	N/A	N/A

1.6 Production Flow

No	Production Process	No	Production Process	No	Production Process
1	Raw Materials	2	Cutting	3	Laser Cutting
4		5		6	

	CNC Processing		CNC Processing		Shearing
7		8		9	
	Punching		Bending		Tapping
10		11		12	
	Welding		Coating		Assembly and Packing
13		14	N/A	15	N/A
	Packed Products		N/A		N/A

1.7 Export Market Distribution (Previous Year)		
Market	**Revenue（USD）**	**Total Revenue（%）**
North America	Confidential	40
South America	Confidential	2
Eastern Europe	Confidential	5
Southeast Asia	Confidential	2
Africa	Confidential	2
Oceania	Confidential	15
Mid East	Confidential	10
Eastern Asia	Confidential	0.5
Western Europe	Confidential	8
Central America	Confidential	1
Northern Europe	Confidential	10

Περιγραφή προϊόντος -

Είδος	από τον τοίχο στον μεντεσέ
Κώδικας	G-W
Υλικό	316 SS που έγινε από χύτευση
Φινίρισμα	γυαλισμένο ή βουρτσισμένο
Πάχος γυαλιού	8-12mm
Μέγιστη. βάρος πόρτας	30kg

Βάρος	1,1 KG / τεμ
1 ζεύγος	2 τεμ,
συσκευασία	2 τεμάχια σε λευκό σχεδιασμένο κουτί, με αφρώδη συσκευασία
MOQ	1 ζεύγος

Τοίχος με γυάλινη άρθρωση με επίπεδη καπάκι και στα δύο άκρα -

τοίχο με γυάλινες μεντεσέδες με καπάκι κώνου και στα δύο άκρα -

Οδηγίες Εγκατάστασης-

KEBIL科比奥
www.launch-china.cn

Instructions for adjusting tension on Glass to Wall hinge

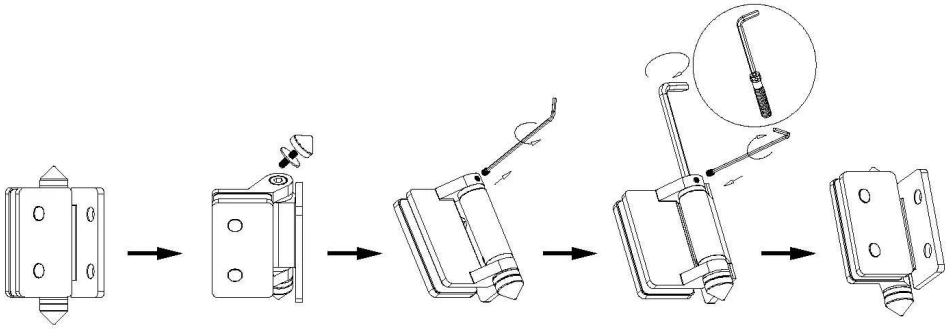

STEP 1
Remove cone and grub screw by turning anticlockwise to reveal tension pin.

STEP 2
Remove grub screw from side of hinge with Allen Key supplied.

STEP 3
Turn the tension pin clockwise to the next hole in tension pin,then tighten the grub screw, repeat this process a Maximum of three times or 360°, Do not over tension.

Παραγωγή & συσκευασία-

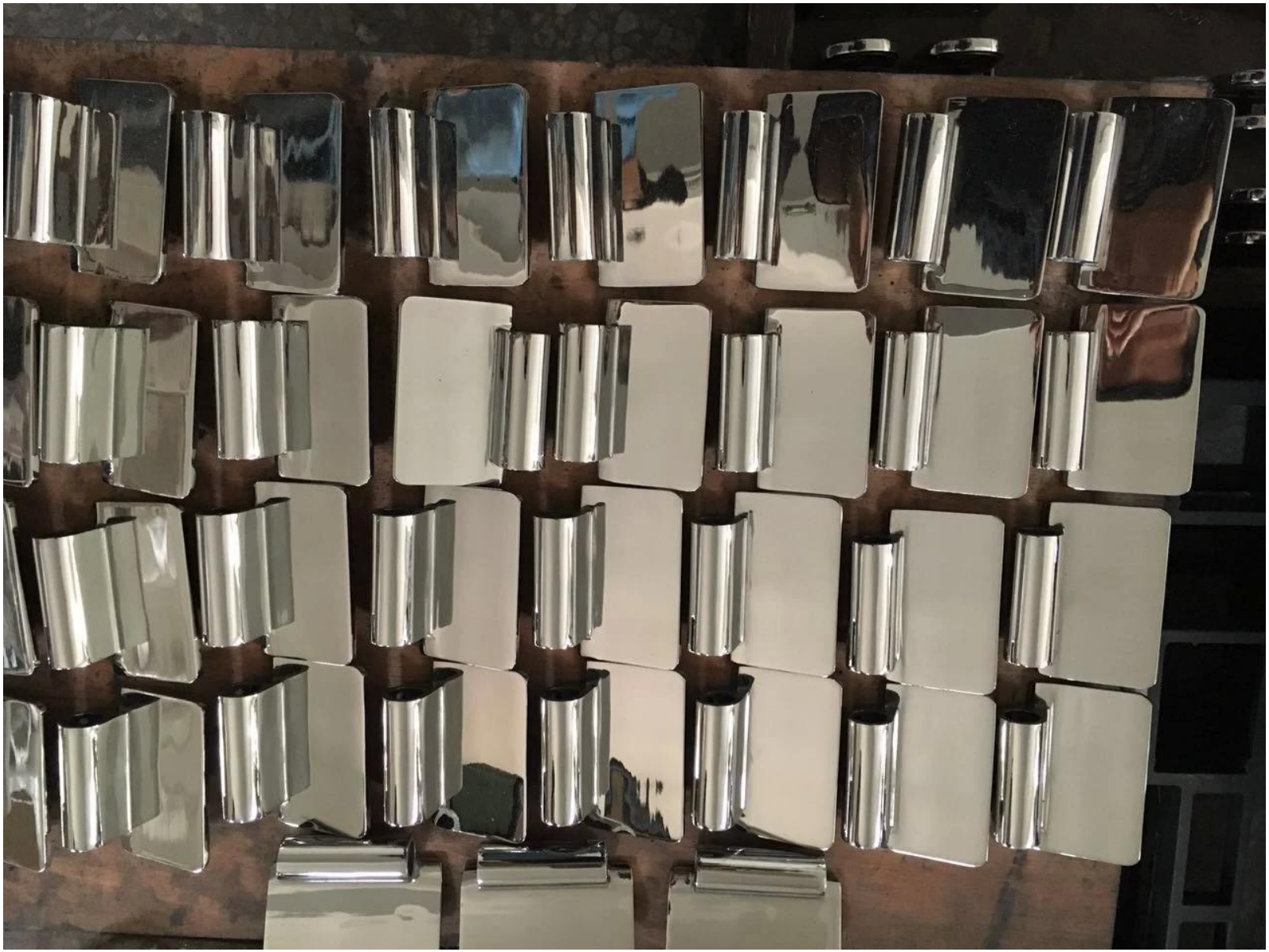

Instructions for adjusting tension on Glass to Round post hinge

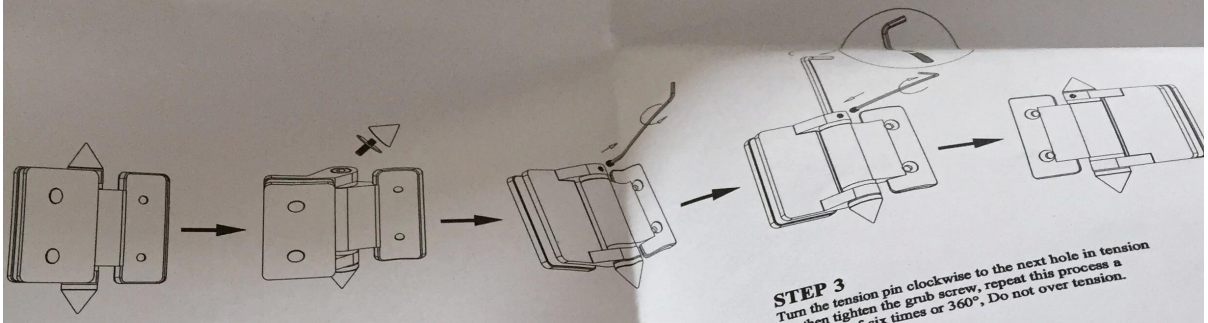

STEP 1
Remove cone and grub screw by turning anticlockwise to reveal tension pin.

STEP 2
Remove grub screw from side of hinge with Allen Key supplied.

STEP 3
Turn the tension pin clockwise to the next hole in tension pin,then tighten the grub screw, repeat this process a Maximum of six times or 360°, Do not over tension.

Άλλα μοντέλα άρθρωσης -

Γυαλί σε γυάλινο μεντεσέ-

Γυαλί για στρογγυλά μεντεσέ,

KEBIL科比奥®

Φωτογραφίες έργου πελάτη -

Σχετικά με το Shenzhen Launch-

Shenzhen Launch Co., Ltd was established in 2004, located at Nanshan District, Shenzhen, and one hour by car from Hongkong International Airport. Our main product is high-grade building materials includes stainless steel balustrade post, staircase handrail, balcony guardrail, swimming pool fence and other high-grade building materials. All the products are designed strictly according to the high-end market requirements. We have our own factory in Tangxia Town, Dongguan, has a variety of precision equipment more than 50 sets: CNC lathe, milling machine, punching machine, pipe cutter, argon welder, drilling machine, polisher, etc. which can provide customers with complete product processing services. With the German SPECTRO Spectrometer, we insist on testing every batch of materials to ensure that the material is highly qualified. We also have hardness gauge, secondary element and other test equipment to ensure the products meets customers' requirements.

ABOUT US

OUR ADVANTAGE

Please do not hesitate to contact us if you have any requirement regarding our production lines, you can expect a timely reply with professional solutions!

Own factory, shortest lead time.

Can help customers design product drawings based on customer ideas and design engineering installation drawing according to the customer site sketch.

Sample order, trial order acceptable.

Provide material test report to ensure that the material is qualified.

13 years of industry experience, we can help customers recommend the best solution to help customers save cost.

OUR FACTORY

More than 13 years experience in hardware industry design and processing, we can provide customized services from design to the sample and small batch trial production.

OUR CERTIFICATE

With premium quality, competitive price and superior service, we won a lot of customers' favor.
Our products are popular in North America, European and Australia.

PRODUCTION PROCESS

Casting

CNC lathe

CNC Milling

Stamping

Drilling & Tapping

Polishing

PACKAGING & DELIVERY

PAYMENT & TRANSPORTATION

Welcome Alibaba Trade Assurance Order!

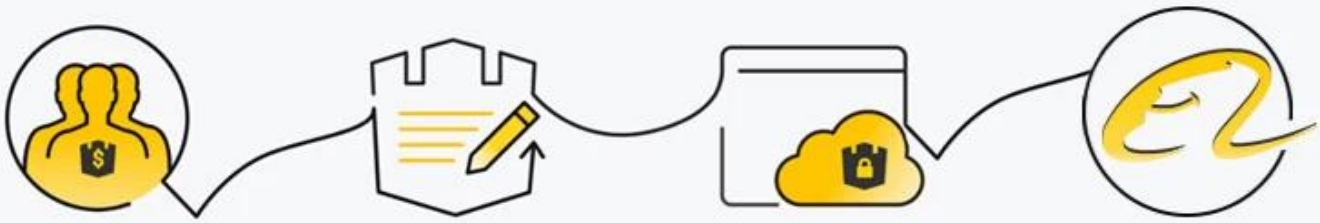

1. Start an order
2. Negotiate terms with our sales service & confirm order
3. Make payment
4. Alibaba provide full assurance

PayPal MasterCard VISA HSBC

FAQ

1. What materials do you have?

SS304, SS316, SS316L, Duplex 2205, etc.

2. Can you send me your whole price list?

Sorry, as the price related to many factors, such as quantity, material type, surface treatment and so on, we will offer you exact quote after we confirm your detailed requirements.

3. Do you offer OEM & ODM service?

Yes, we can make the products according to your technical drawings or samples, we are professional in investment casting, die casting, stamping, CNC machining, etc.

4. What kind of payment you accept?

T/T, L/C, PayPal, West Union, etc.

5. What is your payment term?

TT(30/70) or LC at sight.

6. What is your delivery time?

Within 5 workdays for hot-sale items, 15-25 workdays for batch orders.

7. Do you offer after-sales service?

Of course, any question after you purchase our products, we will get back to you within 24 hours.

CONTACT US

WELCOME TO CONTACT US. WE WILL DO OUR BEST TO HELP YOU!

CELIA CHEN

Email : sales01@launch-china.cn

Skype : launch-01

Mob. 86-13590273543