stainless steel 316L groove handrail pipes running on top of glass fencing to make the fencing more stable .

Details for stainless steel 316L groove handrail pipes

- 316L stainless steel
- outdoor use , anti rust
- we supply 180 degree , 90 degree joiners , wall to rail connector , end caps
- 21*25mm , with 14*14mm groove
- we supply the pipe at 2.8meter per length
- MOQ 10 lengths

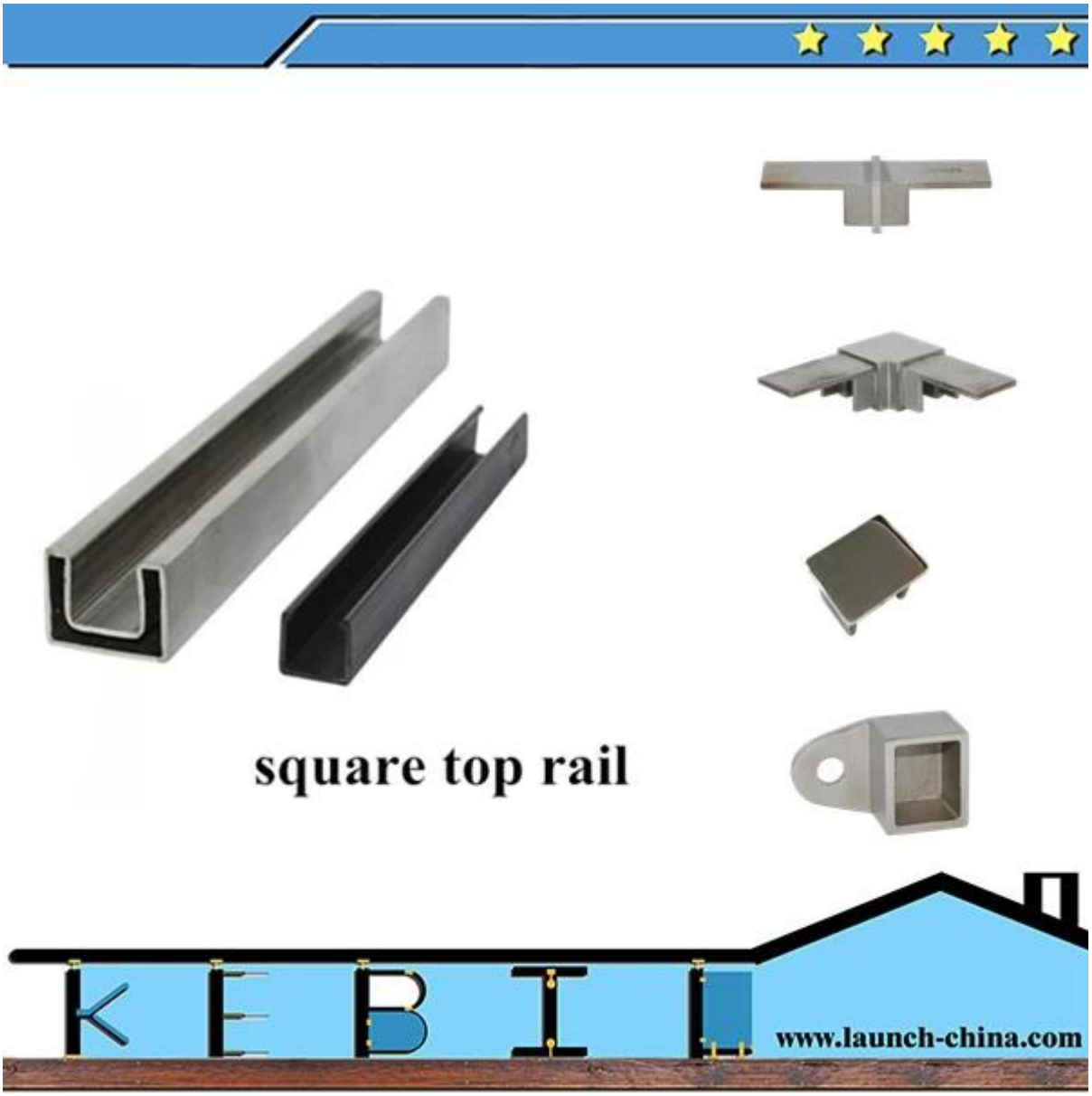


Installation photo for stainless steel 316L groove handrail pipes
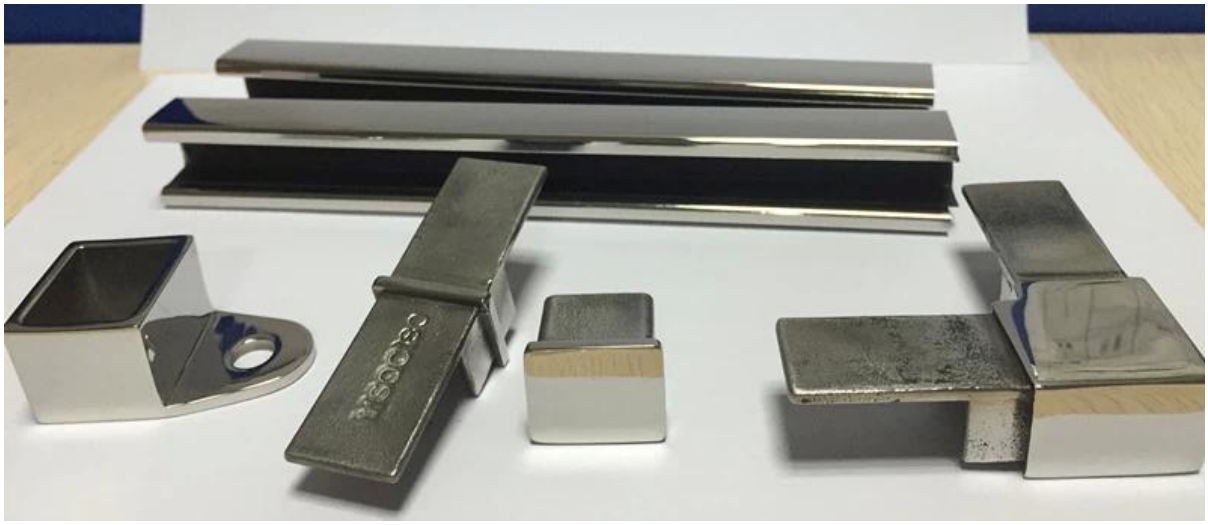
# Packing for stainless steel 316L groove handrail pipes