**Corrimano a fessura superiore in acciaio inossidabile lucido 8K**
**Corrimano per balaustra in vetro senza telaio**

specifiche tecniche:

| | |
|---|---|
| Materiale | Acciaio inossidabile 304L / 316L |
| Trattamento della superficie | Satinato spazzolato o lucidato a specchio |
| Dimensione | 25 * 21mm, scanalatura 14 * 14mm |
| Per lo spessore del vetro | 10-12mm |
| Lunghezza per pezzo | 5,8 metri |
| Azione | sì |
| Rapporto di prova materiale | A disposizione |
| raccordi | Canale di plastica<br>Connettore da 180 gradi<br>Connettore da 90 gradi<br>Falegname da parete a ferrovia<br>Tappo di chiusura<br>Terminale scanalato<br>Falegname orizzontale girevole<br>Falegname verticale |
| Imballaggio | Bolla borsa & 6 pezzi / bundel, o 1 pc / tubo di cartone |
| Standard | Australia e & Norma di sicurezza della Nuova Zelanda |

KEBIL科比奥®

| | | | | | |
|---|---|---|---|---|---|
| Square Shape Top Rail Fittings | MSQC180 | Square 180 degree connector | | stainless steel 316 | Mirror polished |
| | MSQC90 | Square 90 degree connector | | | |
| | MSQCW | Square wall to rail connector | | | |
| | MSQCAP | Square end cap | | | |
| | MSQC90 - A1 | Vertical, Up/Down adjustable connector | | | |
| | MSQC90 - A2 | Horizontal, Left/Right adjustable connector | | | |

KEBIL科比奥®

**Elettro placcatura in oro e nero**

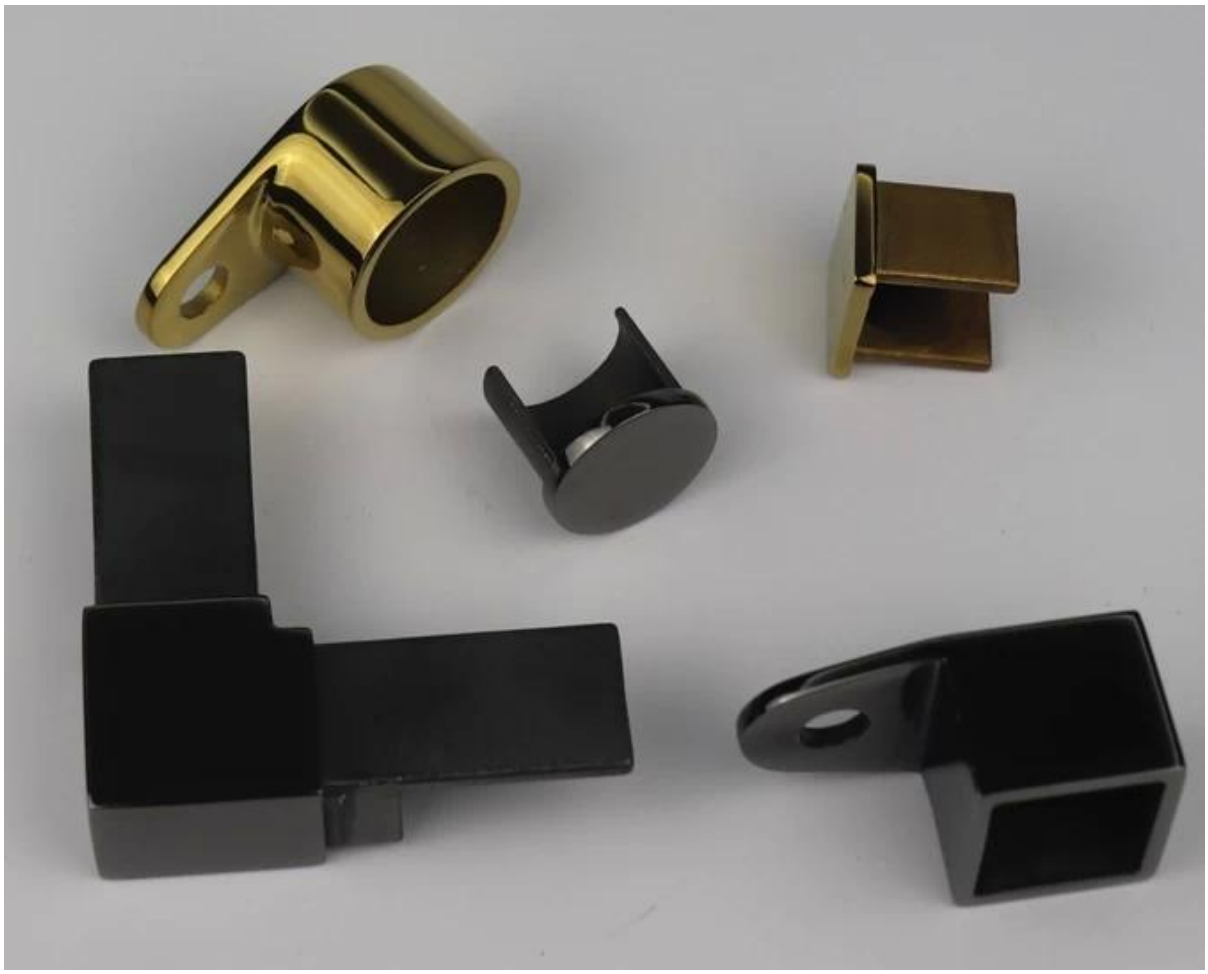

2. Imballaggio:

1). Confezione di cartone di cartone
Ogni pezzo di corrimano scanalato coperto con maniche di plastica, quindi messo in un tubo di cartone, 5 pezzi in un fascio.

2). Confezionamento di sacchetti di bolle
Ogni parte del corrimano è coperta da manicotti di plastica, quindi 6 pezzi con sacchetto intrecciato imballato in un fagotto, quindi il pacchetto è imballato con un sacchetto a bolle esterno.

3. foto del progetto per il vostro riferimento:

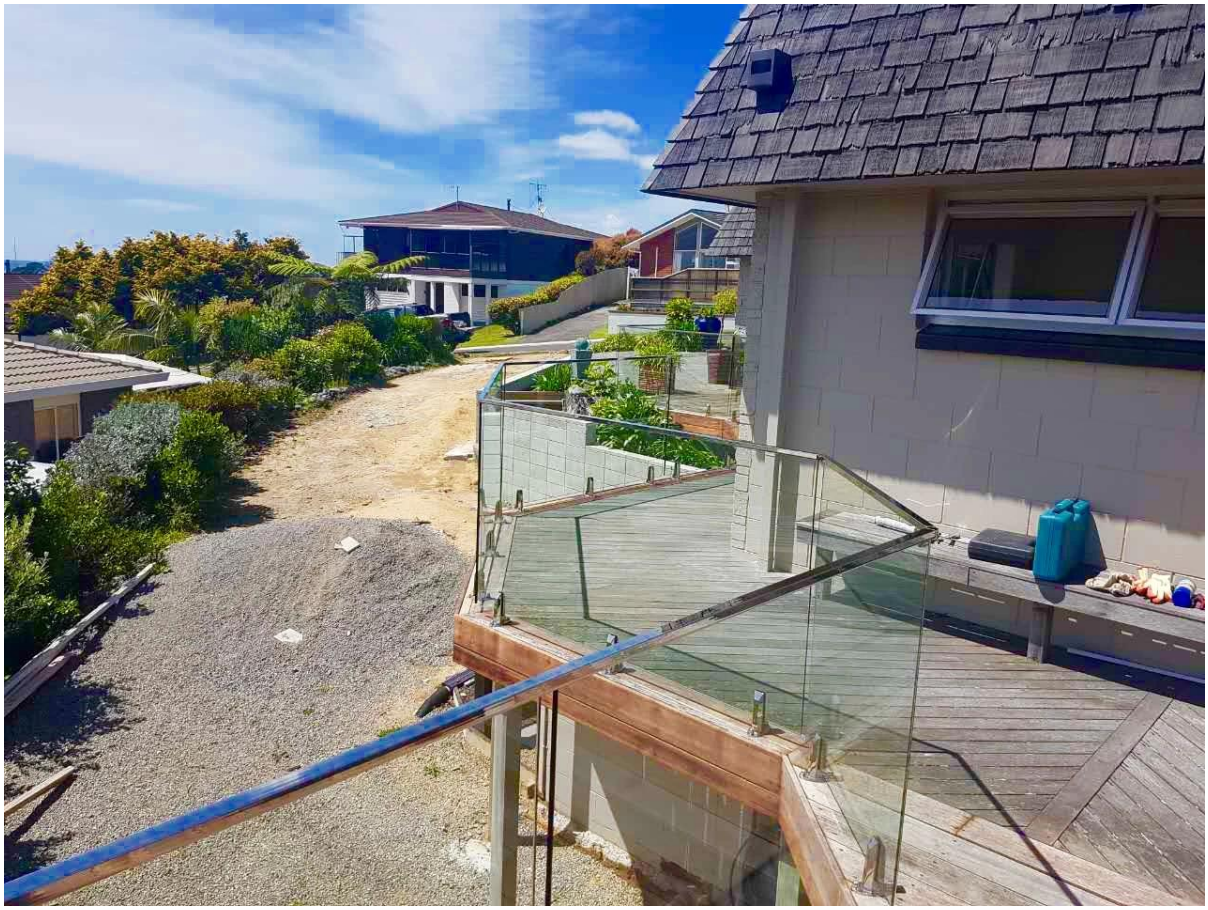

Informazioni sull'azienda:

Shenzhen Launch Co., Ltd was established in 2004, located at Nanshan District, Shenzhen, and one hour by car from Hongkong International Airport. Our main product is high-grade building materials includes stainless steel balustrade post, staircase handrail, balcony guardrail, swimming pool fence and other high-grade building materials. All the products are designed strictly according to the high-end market requirements. We have our own factory in Tangxia Town, Dongguan, has a variety of precision equipment more than 50 sets: CNC lathe, milling machine, punching machine, pipe cutter, argon welder, drilling machine, polisher, etc. which can provide customers with complete product processing services. With the German SPECTRO Spectrometer, we insist on testing every batch of materials to ensure that the material is highly qualified. We also have hardness gauge, secondary element and other test equipment to ensure the products meets customers' requirements.

## ABOUT US

# OUR ADVANTAGE

Please do not hesitate to contact us if you have any requirement regarding our production lines, you can expect a timely reply with professional solutions!

Own factory, shortest lead time.

Can help customers design product drawings based on customer ideas and design engineering installation drawing according to the customer site sketch.

Sample order, trial order acceptable.

Provide material test report to ensure that the material is qualified.

13 years of industry experience, we can help customers recommend the best solution to help customers save cost.

# OUR FACTORY

More than 13 years experience in hardware industry design and processing, we can provide customized services from design to the sample and small batch trial production.

# OUR CERTIFICATE

With premium quality, competitive price and superior service, we won a lot of customers' favor.
Our products are popular in North America, European and Australia.

# PRODUCTION PROCESS

Casting

CNC lathe

CNC Milling

Stamping

Drilling & Tapping

Polishing

# PACKAGING & DELIVERY

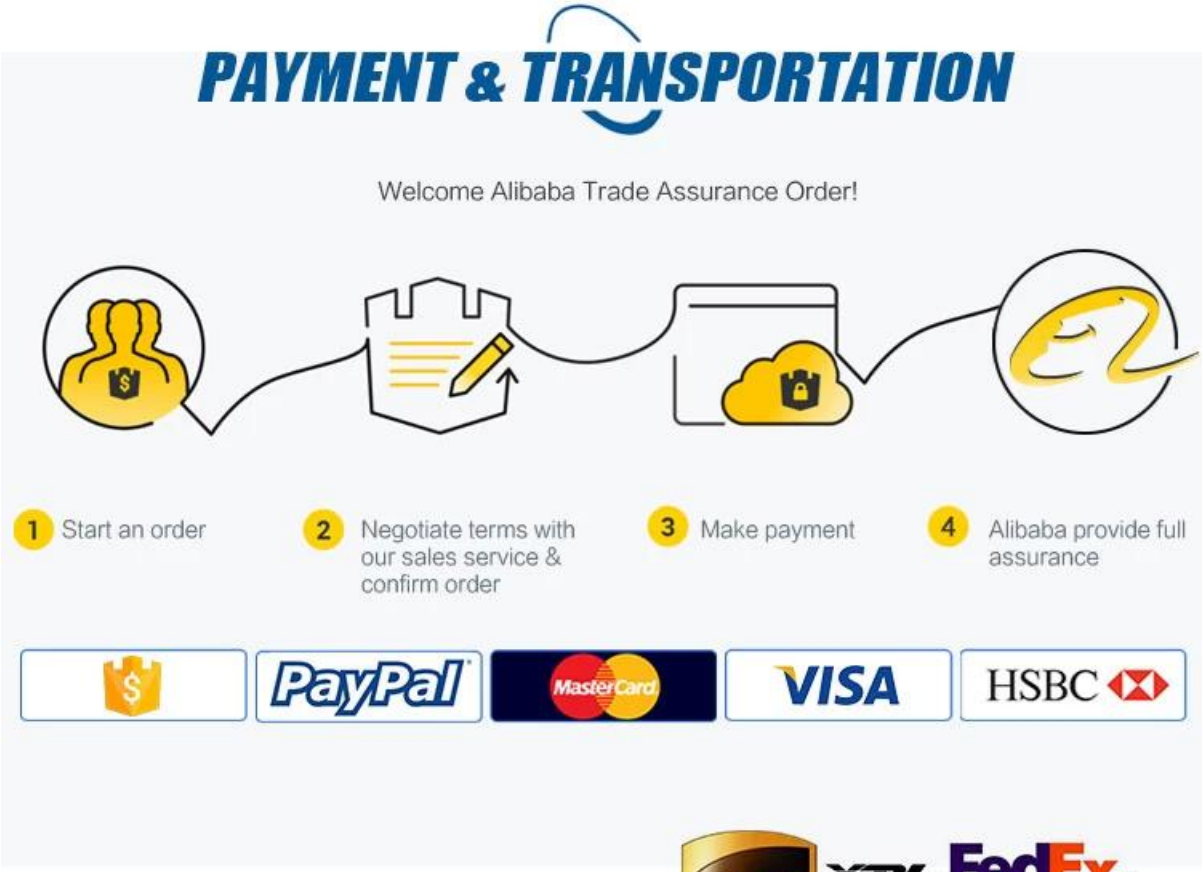

Vi preghiamo di contattarci liberamente per ulteriori informazioni:
Eve Chow
Email: sales03@launch-china.cn
WhatsApp / Mobile / WeChat: +8615907334556