Gomito del connettore del tubo quadrato a 90 gradi per tubo da 25 mm

Specifiche tecniche:

Gomiede perodontetoredeltuboquadratoa9gradipertuboda25mm

Digital Marketing Model S20, S23, S24, S25 Material Consideration 21/34/316

Secretzia bOEMe ODMTasting

Sapienfatoe specchio oelettro-placcato invaricolori

2
5
m
m
*
a
5
m
m
,
3
m
m
*
3
m
m
,
4
m
m
*
4
m
m
o
5
m
m
*
5
m
m

Prodotto per essa sportatore 3 e 7 giorni di rinnovo segna del campione

B
a
r
s
a
i
e
h
t
o
t
o
n
e
p
e
r
l
a
+
c
a
r
t
o
n
i
o
s
e
c
o
n
d
o
r
i
c
h
i
e
s
t
a
d
e
i
c
l
i
e
n
t
i

Tempo di rinnovo dopo la deposito ricevuto

Modelli di prodotti:

Per l'uso con tubi da 25 * 25 * 1,2 (mm)

Finitura verniciata a polvere nera

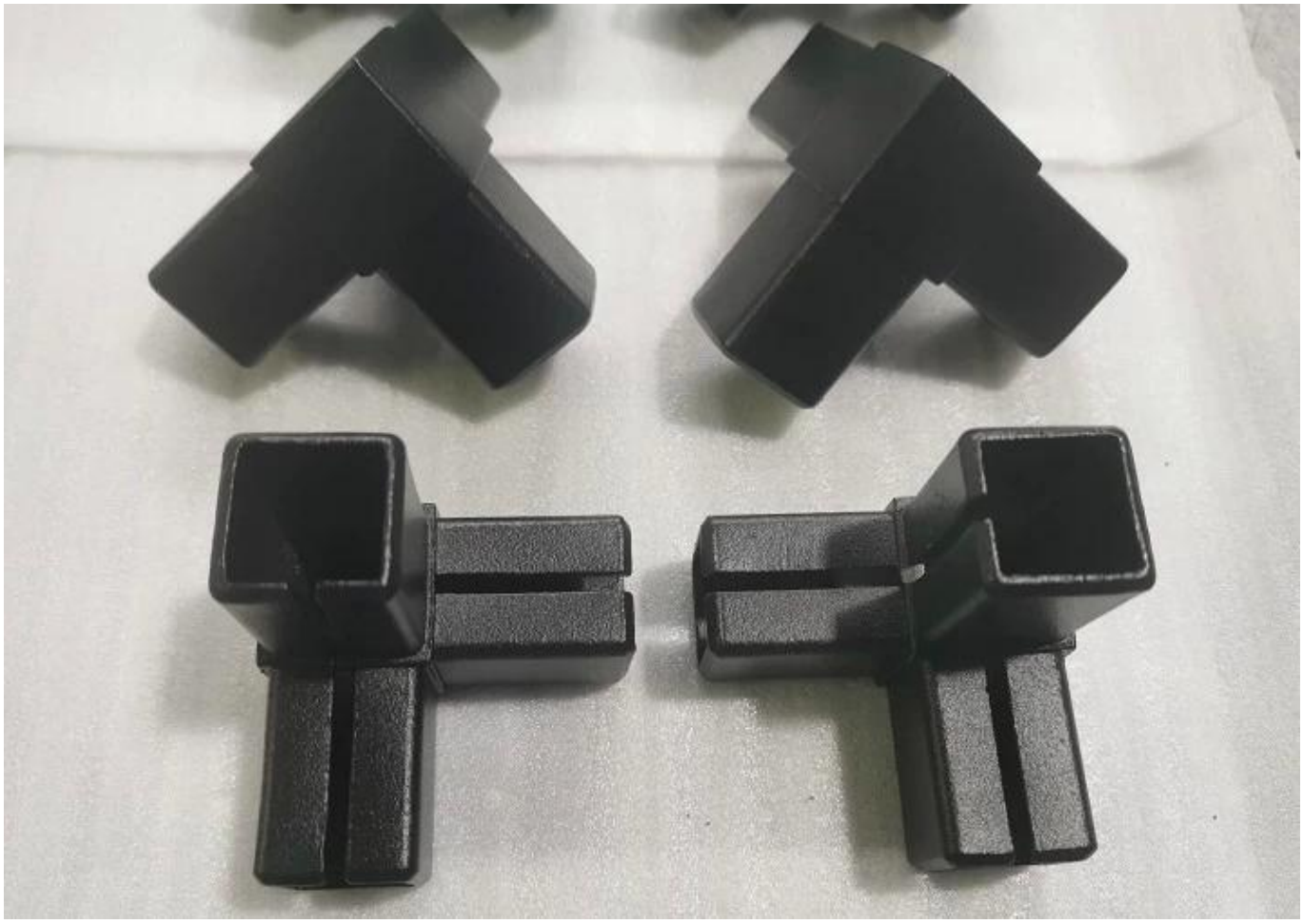

Specchio lucido in colore oro

Finitura lucida a specchio:

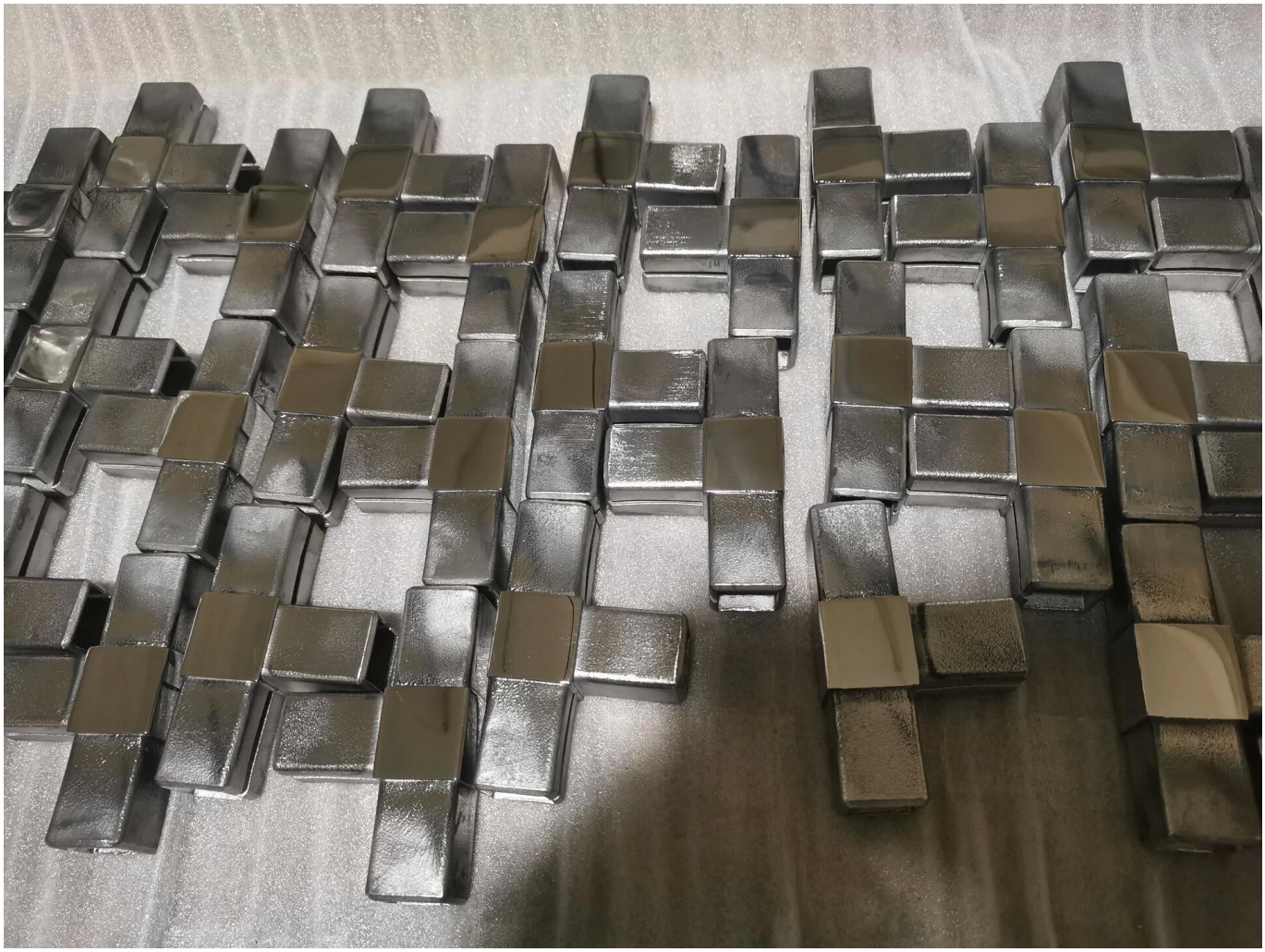

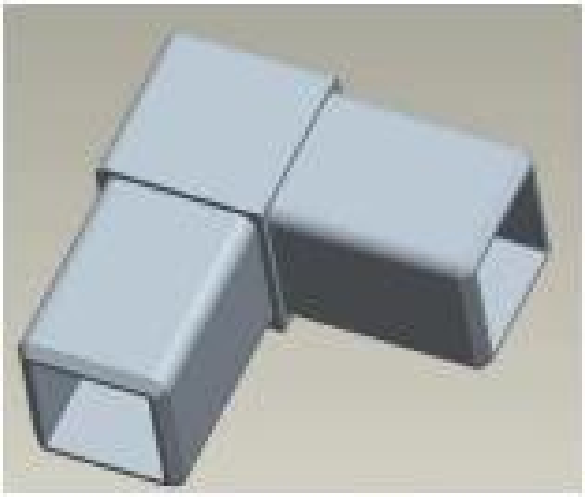

S201

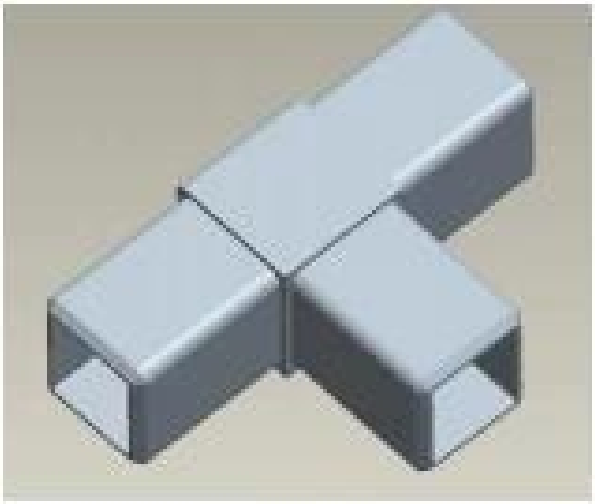

S202

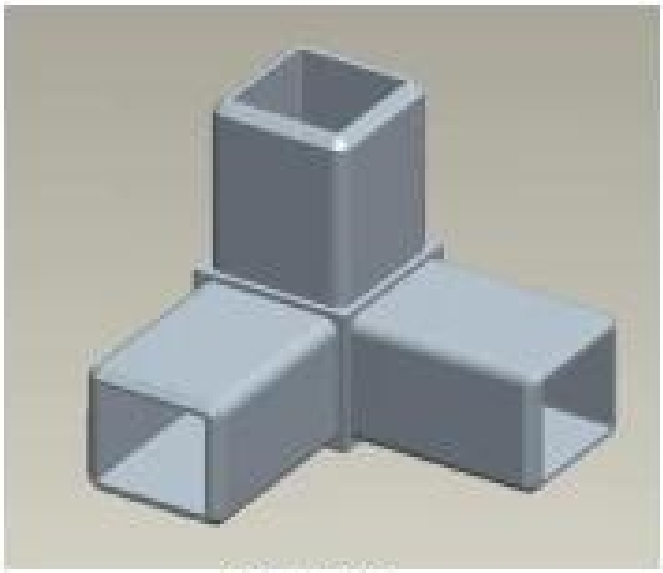

S203

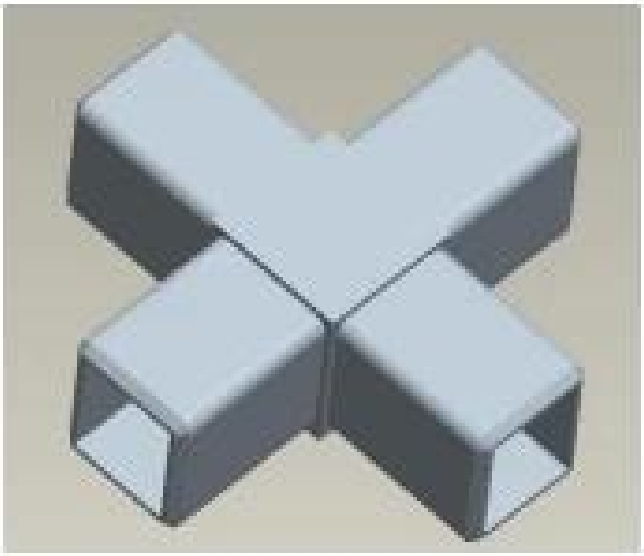

S204

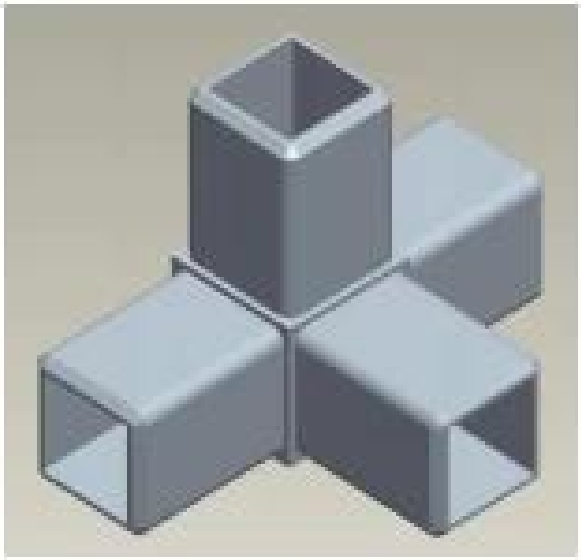

S205

Per uso con tubi da 40 * 40 * 1,5 (mm)

S401

S402

S403

S404

S405

Per l'uso con tubi da 50 * 50 * 2 (mm):

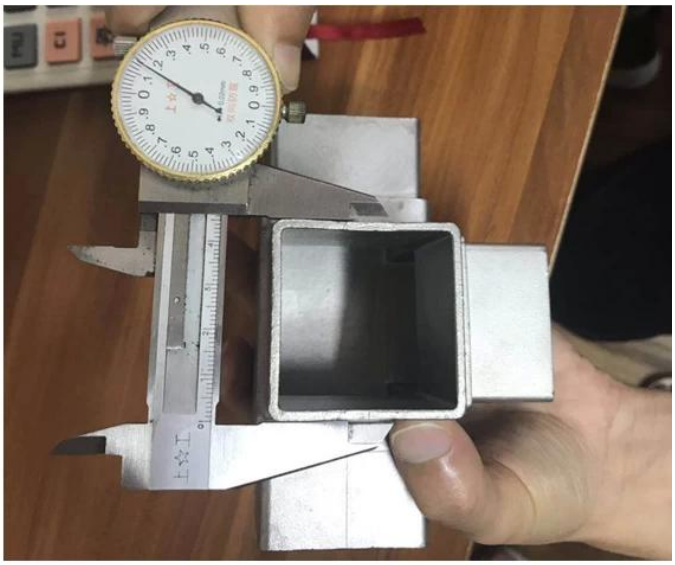

2-way tube connector	For tube dimensions	Model
	40×20×1.5(mm)	S400
	40×40×1.5(mm)	S401
	50×50×1.5(mm)	S501
	51×51×3.2(mm)	S511

3-way tube connector	For tube dimensions	Model
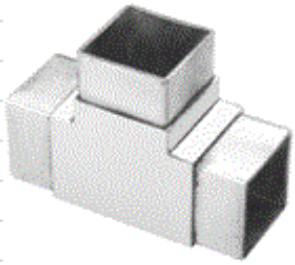	40×40×1.5(mm)	S402
	51×51×3.2(mm)	S512

3-way tube connector	For tube dimensions	Model
	30×30×1.5(mm)	S303
	40×40×1.5(mm)	S403
	50×50×2.0(mm)	S503
	51×51×3.2(mm)	S513

4-way tube connector	For tube dimensions	Model
	40×40×1.5(mm)	S404
	50×50×2.0(mm)	S504
	51×51×3.2(mm)	S514

4-way tube connector	For tube dimensions	Model
	40×40×1.5(mm)	S405

Applicazione:

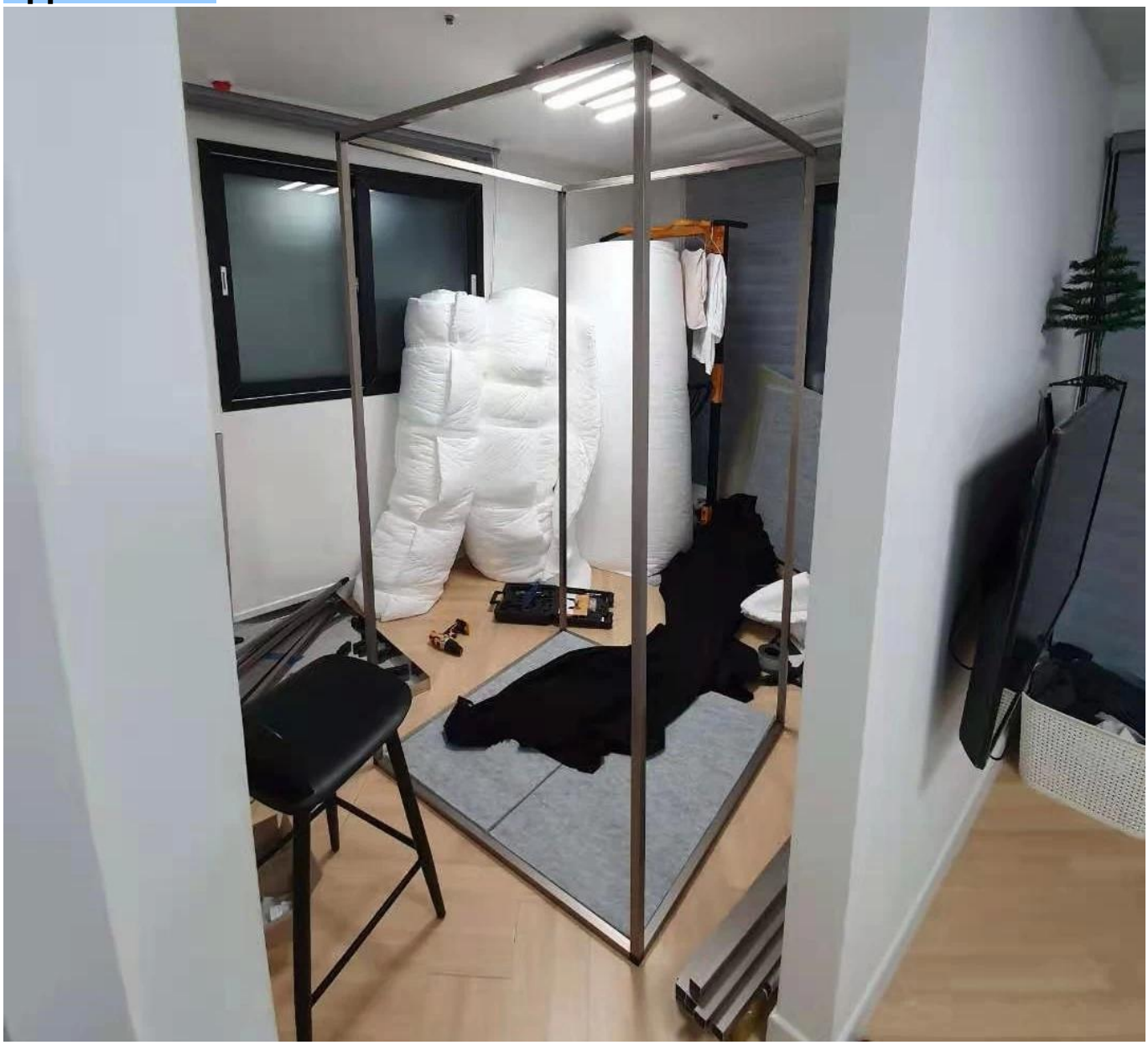

Tipo rotondo Connettore ad angolo del tubo dell'acciaio inossidabile / gomito del tubo:

Part No.	For tube size	Material	Finish
▪ E301	▪ Φ42.4mm ▪ Φ50.8mm	▪ AISI 304 ▪ AISI 316	▪ Satin ▪ Mirror

Part No.	For tube size	Material	Finish
▪ E302	▪ Φ42.4mm ▪ Φ50.8mm	▪ AISI 304 ▪ AISI 316	▪ Satin ▪ Mirror

Part No.	For tube size	Material	Finish
▪ E303	▪ Φ42.4mm ▪ Φ50.8mm	▪ AISI 304 ▪ AISI 316	▪ Satin ▪ Mirror

Part No.	For tube size	Material	Finish
▪ E304	▪ Φ42.4mm ▪ Φ50.8mm	▪ AISI 304 ▪ AISI 316	▪ Satin ▪ Mirror

Part No.	For tube size	Material	Finish
▪ E305	▪ Φ12mm ▪ Φ20mm	▪ AISI 304 ▪ AISI 316	▪ Satin ▪ Mirror

Part No.	For tube size	Material	Finish
▪ E306	▪ Φ50.8mm	▪ AISI 304 ▪ AISI 316	▪ Satin ▪ Mirror

Part No.	For tube size	Material	Finish
▪ E307	▪ Φ43	▪ AISI 304 ▪ AISI 316	▪ Satin ▪ Mirror

Part No.	For tube size	Material	Finish
▪ B502	▪ Φ12mm	▪ AISI 304 ▪ AISI 316	▪ Satin ▪ Mirror

Consegna e confezionamento

- Consegna: 3-5 giorni in aereo. 10-15 giorni via mare
--Packing: un pezzo in un sacchetto di plastica, 3 pezzi in una scatola.
- Tempo di consegna reale: 3-5 giorni se le merci sono disponibili. 15-20 giorni se le merci non sono disponibili. (Dipende dalla quantità)

Contattaci ora per maggiori informazioni:
Email: sales03@launch-china.cn.
Mob / Whatsapp: +8613686807796