1.Description

--Has Superare la prova di forza
spessore del vetro --Per: 8-12mm
Spessore --Post: 3mm
--Glass A distanza di terra: 50mm
--2 Di fissaggio posta in alluminio
1.Fixing nel calcestruzzo (1.800 millimetri di altezza)
2.With piastre di base (1265mm alto)

2.Products spettacolo

Palo in alluminio --Round

Round 1 way

Round 2 way
180 degree

Round 2 way
135 degree

Round 2 way
90 degree

Palo in alluminio --Square

Square 1 way

Square 2 way
180 degree

Square 2 way
135 degree

Square 2 way
90 degree

3.Project

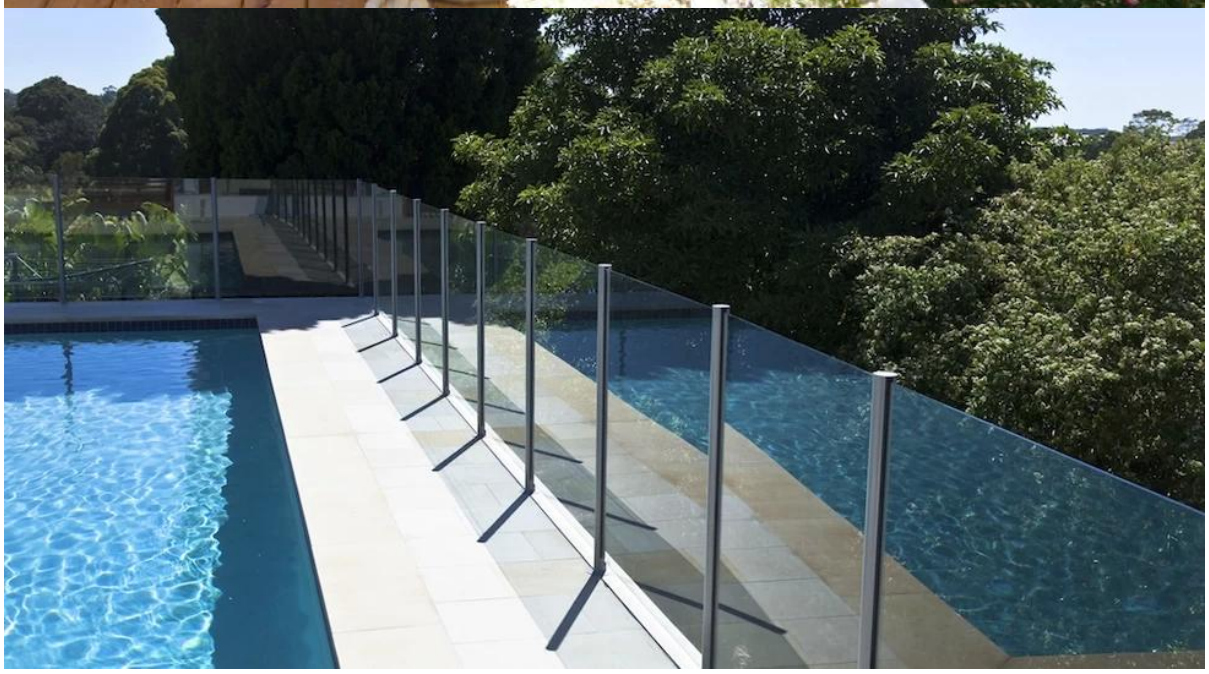

4.Aluminum postare guida superiore (Con o senza guida superiore, a seconda del requisito di clienti)

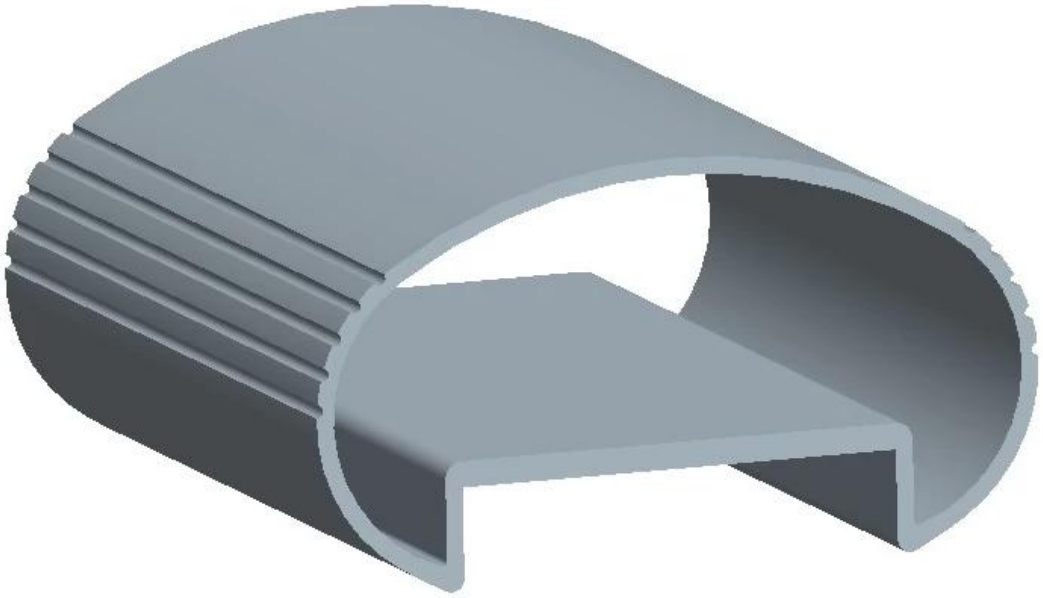

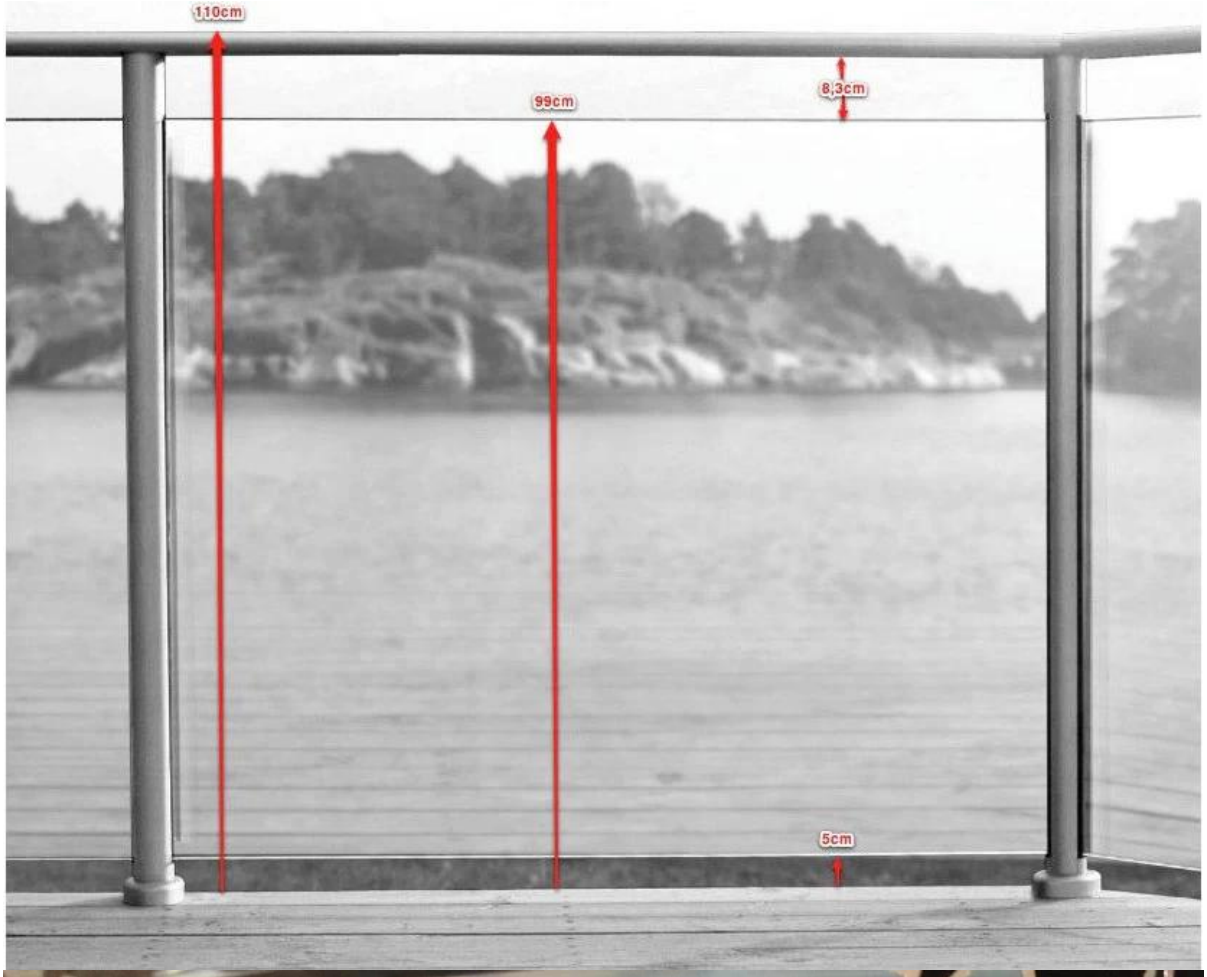

5.Details

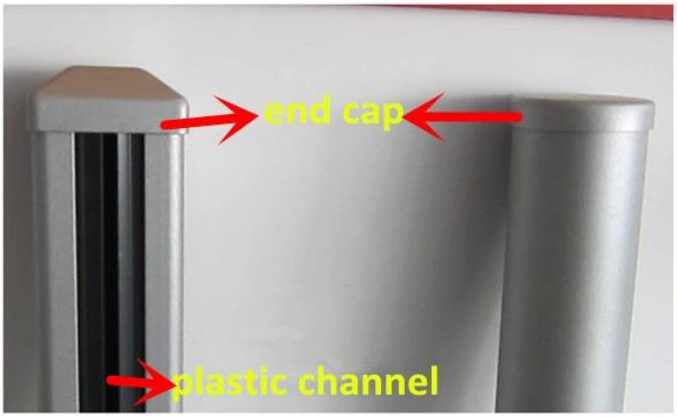
end cap
plastic channel

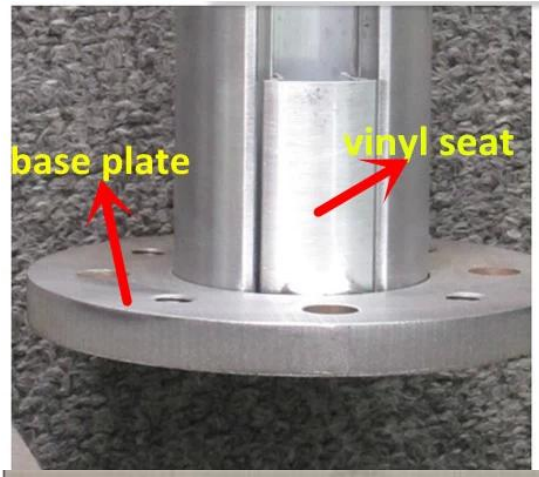
base plate
vinyl seat

snap insert
cover ring

Mill finishing
Powder coated
Anodising

6.Factory

YANG MING
粤BKE30挂
KE30挂
H30

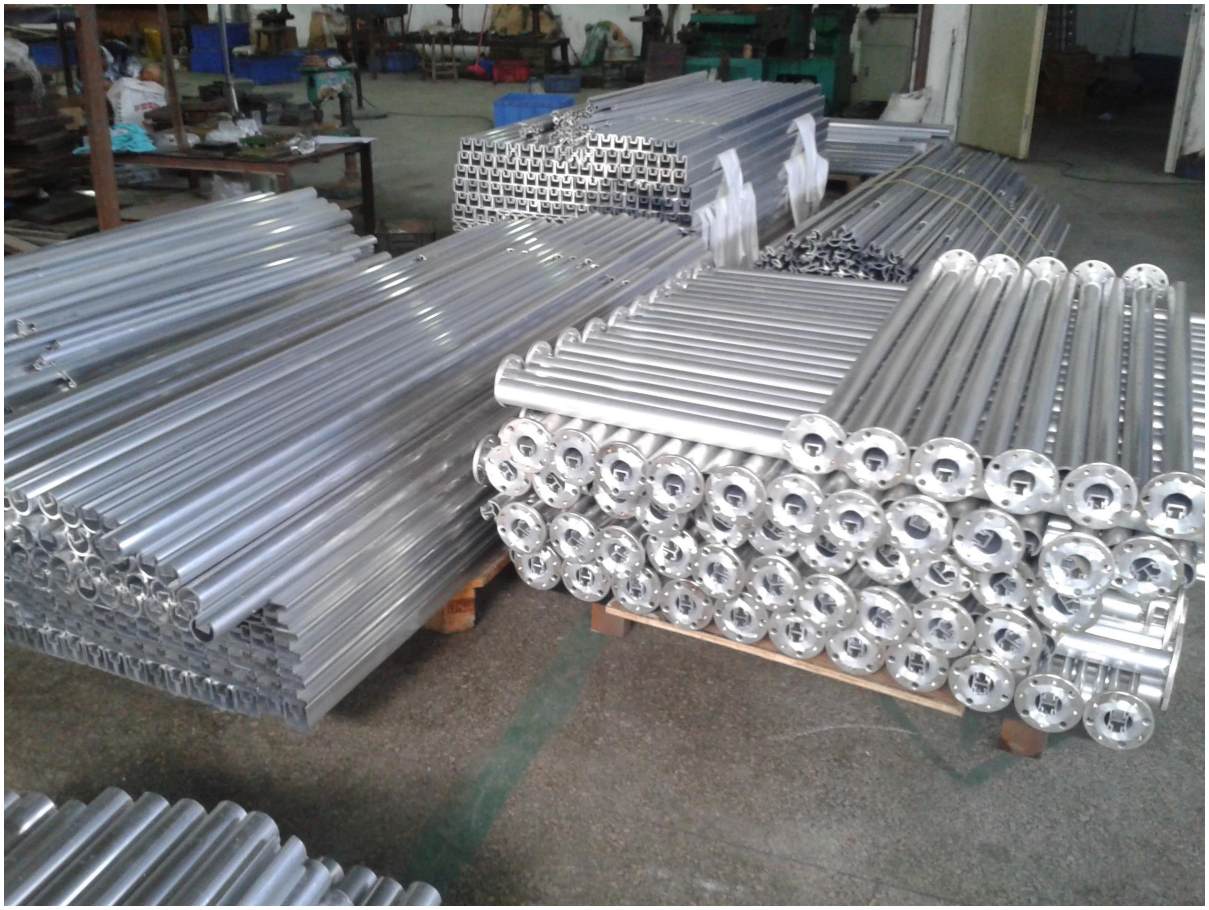

7.Packaging & Consegna

pc --one in un sacchetto di plastica, poi in una scatola.
--3-5 Giorni la consegna da espresso. 10-15 giorni di spedizione via mare

packing	plastic bag+box+carton
production lead time	30-45 days ; also depending on your qty.
Shippment	DHL EXPRESS, TNT, UPS, EMS POCZTEX, FedEx Express, 中国邮政 CHINA POST
payment	HSBC 滙豐, WESTERN UNION FAST, RELIABLE, WORLDWIDE MONEY TRANSFER

8.Customers

Why choose Launch--advantages
1.Various ranges of items for your selection
2.Provide professional services (3D &AUTOCAD)
3.Specila designs by customer can be made
4.competitive price with good discount
5.Superb quality control, production inspected one by one
6.Timely delivery, usually within a month
7.Good service before , during and after sales
8.OEM,ODM available

prodotti 9.Associated

stainless steel handrail fittings

10.Certifactions

Grazie per la visita. Non esitate a contattarci per un preventivo e professionale consiglia.

KEBIL科比奥®

深圳市朗驰商贸有限公司
SHENZHEN LAUNCH CO., LTD.
朗驰国际有限公司
LAUNCH INTERNATIONAL LIMITED.

董 萍 Doris Dong
Senior Sales Representative
(86) 135 3050 6265

深圳市南山区南山大道1092号亿利达大厦B区3栋5003
Room 5003, Building 3, Yilida Building, No.1092 Nanshan Road, Nanshan District, Shenzhen, China
postal code 518054

(86-755) 8603 7559
(86-755) 8637 2611
sales04@launch-china.cn
www.launch-china.com
www.chinabalustrade.com