Desciption

-corrimano in acciaio inox 316 staffe P703
-a parete

Immagine del prodotto

新编号	旧编号	A	B	C	D	E
P703	SBT-10	65	60	70	10	12

Progetto

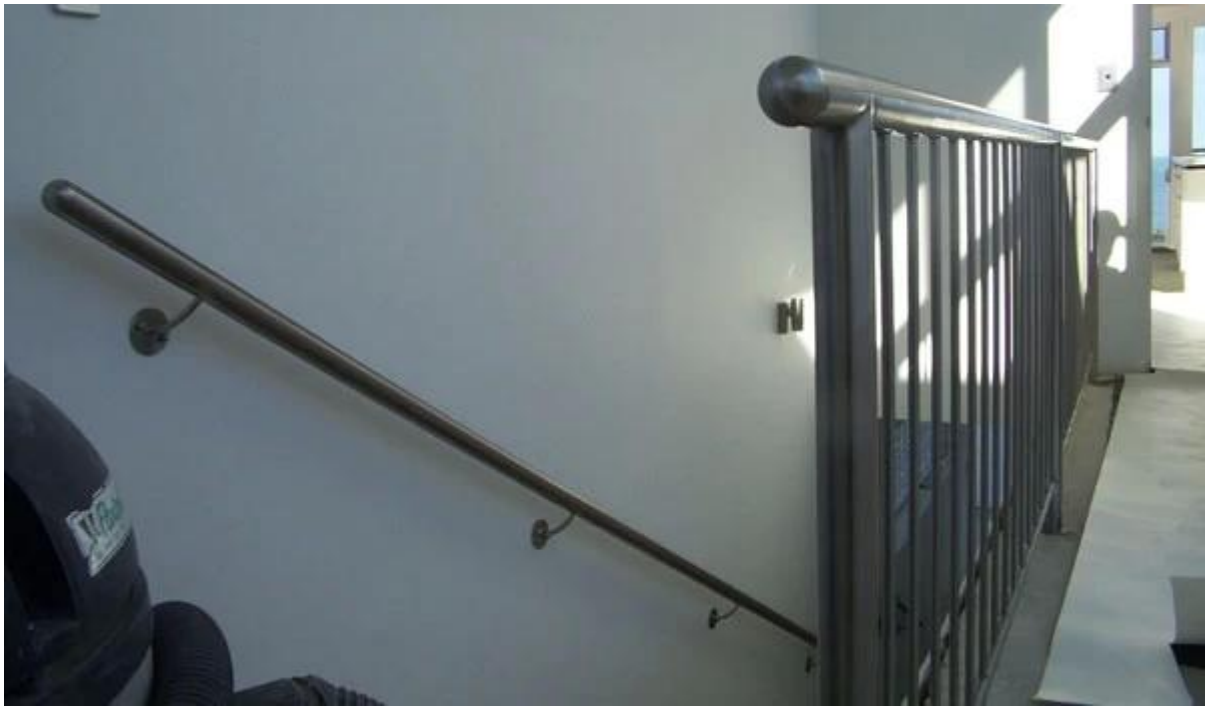

Altri supporti corrimano tipo

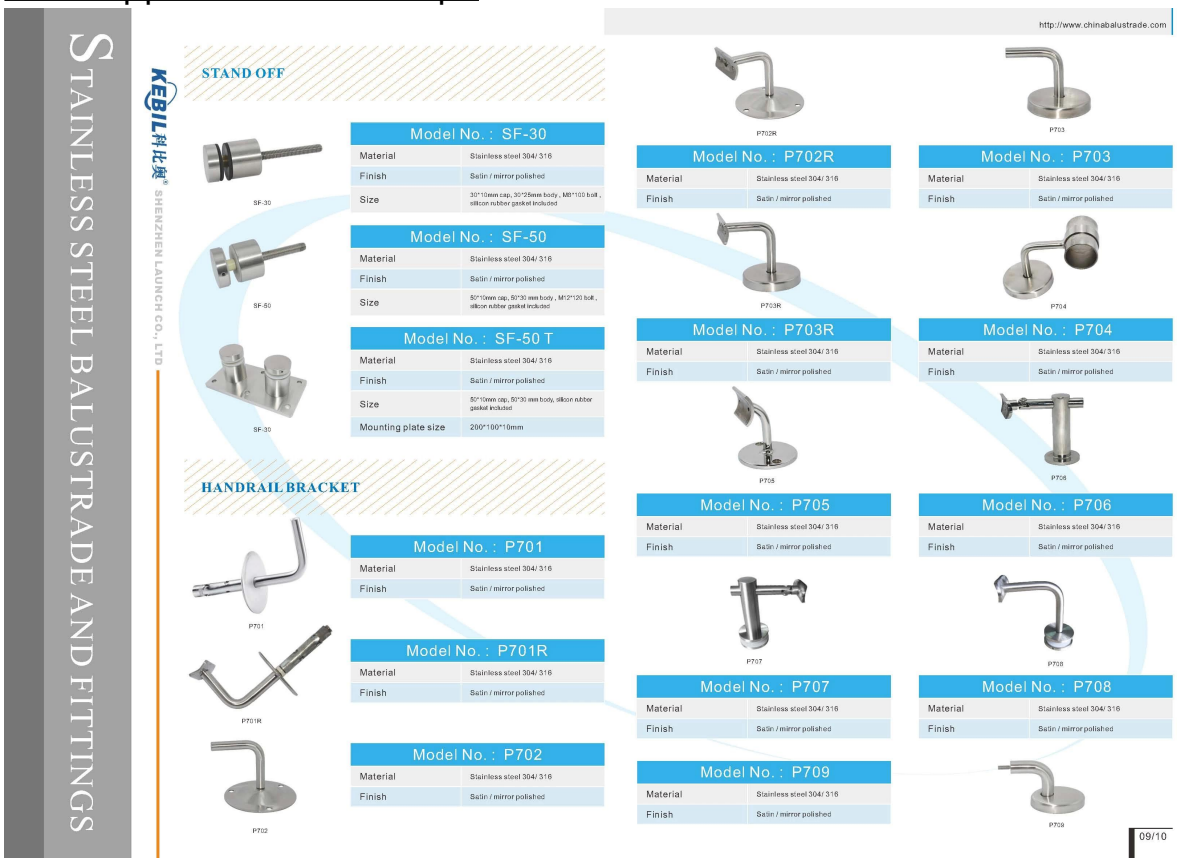

STAINLESS STEEL BALUSTRADE AND FITTINGS

KEBIL 科比奥 SHENZHEN LAUNCH CO., LTD

http://www.chinabalustrade.com

STAND OFF

Model No. : SF-30	
Material	Stainless steel 304/ 316
Finish	Satin / mirror polished
Size	30*10mm cap, 30*25mm body , M8*100 bolt , silicon rubber gasket included

Model No. : SF-50	
Material	Stainless steel 304/ 316
Finish	Satin / mirror polished
Size	50*10mm cap, 50*30 mm body , M12*120 bolt , silicon rubber gasket included

Model No. : SF-50 T	
Material	Stainless steel 304/ 316
Finish	Satin / mirror polished
Size	50*10mm cap, 50*30 mm body, silicon rubber gasket included
Mounting plate size	200*100*10mm

HANDRAIL BRACKET

Model No. : P701	
Material	Stainless steel 304/ 316
Finish	Satin / mirror polished

Model No. : P701R	
Material	Stainless steel 304/ 316
Finish	Satin / mirror polished

Model No. : P702	
Material	Stainless steel 304/ 316
Finish	Satin / mirror polished

Model No. : P702R	
Material	Stainless steel 304/ 316
Finish	Satin / mirror polished

Model No. : P703	
Material	Stainless steel 304/ 316
Finish	Satin / mirror polished

Model No. : P703R	
Material	Stainless steel 304/ 316
Finish	Satin / mirror polished

Model No. : P704	
Material	Stainless steel 304/ 316
Finish	Satin / mirror polished

Model No. : P705	
Material	Stainless steel 304/ 316
Finish	Satin / mirror polished

Model No. : P706	
Material	Stainless steel 304/ 316
Finish	Satin / mirror polished

Model No. : P707	
Material	Stainless steel 304/ 316
Finish	Satin / mirror polished

Model No. : P708	
Material	Stainless steel 304/ 316
Finish	Satin / mirror polished

Model No. : P709	
Material	Stainless steel 304/ 316
Finish	Satin / mirror polished

09/10

Consegna & imballaggio

-- Consegna: 3-5 giorni da espresso. 10-15 giorni di spedizione

-- Imballaggio: un pc in un sacchetto di plastica, poi in una scatola.

-Regolare piombo tempo: circa 20 giorni dopo il pagamento. (It depent sulla quantità)

Fabbrica & certificazione

Bisogno di un preventivo o qualsiasi domanda, si prega di lasciare un messaggio.
O contattarmi come sotto le info. sarà tornare a voi appena possibile!
Per qualsiasi richiesta urgente, si prega di mettersi in contatto su wechat: 973219879 o what\'s up: + 86-13530506265

KEBIL科比奥®

深圳市朗驰商贸有限公司
SHENZHEN LAUNCH CO., LTD.
朗驰国际有限公司
LAUNCH INTERNATIONAL LIMITED.

董 萍 Doris Dong

Senior Sales Representative

(86) 135 3050 6265

深圳市南山区南山大道1092号亿利达大厦B区3栋5003

Room 5003, Building 3, Yilida Building, No.1092 Nanshan Road, Nanshan District, Shenzhen, China postal code 518054

(86-755) 8603 7559

(86-755) 8637 2611

sales04@launch-china.cn

www.launch-china.com

www.chinabalustrade.com