corrimano del tubo rettangolare della scanalatura del acciaio inossidabile 316L di disegno della ringhiera di vetro

1. Specifiche del tubo in acciaio inossidabile:

Materiale: acciaio inossidabile 304 o 316L

Finitura: lucido o satinato

SWIMMING POOL FENCING HARDWARE

KEBIL 科比奥 SHENZHEN LAUNCH CO., LTD

STAINLESS STEEL HANDRAIL TUBE

Round tube	
Material	Stainless steel 304L /316L
Finish	Satin or mirror
Sizes	Φ 38.1 x 1.5 mm Φ 42.4 x 1.5 mm Φ 50.8 x 1.5 mm

Square tube	
Material	Stainless steel 304L /316L
Finish	Satin or mirror
Sizes	38 x 38 x 1.5 mm 40 x 40 x 1.5 mm 50 x 50 x 1.5 mm

Rectangular tube	
Material	Stainless steel 304L /316L
Finish	Satin or mirror
Sizes	50 x 10 x 1.5 mm 50 x 25 x 1.5 mm

SWIMMING POOL FENCING HARDWARE

KEBIL 科比奥 SHENZHEN LAUNCH CO., LTD

STAINLESS STEEL SLOT HANDRAIL TUBE

Round slot tube	
Material	Stainless steel 304L /316L
Finish	Satin or mirror
Sizes	Φ 38 x 1.5 , 15x15mm single slot Φ 42x1.5 mm , 15x15mm / 24x24mm single slot Φ 50.8x1.5 mm , 15x15mm single slot

Square slot tube	
Material	Stainless steel 304L /316L
Finish	Satin or mirror
Sizes	- 31.8x31.8x1.5 , 15x15 mm single slot - 40x40x1.5 , 15x15 mm / 20x20mm single slot - 50x25x1.5 , 15x15mm single /double slot

N. 1 Tubo a fessura singola

2 tubi a doppia fessura, 2 vie 180 gradi:

N. 3 Doppio tubo a fessura, 2 vie 90 gradi:

4. Tubo a fessura singola da 40 x 40 x 1,5 mm, 15 x 15 mm / 20 x 20 mm:

5. Tubo a fessura singola da 20 x 25 x 1,2 mm, 14 x 14 mm:

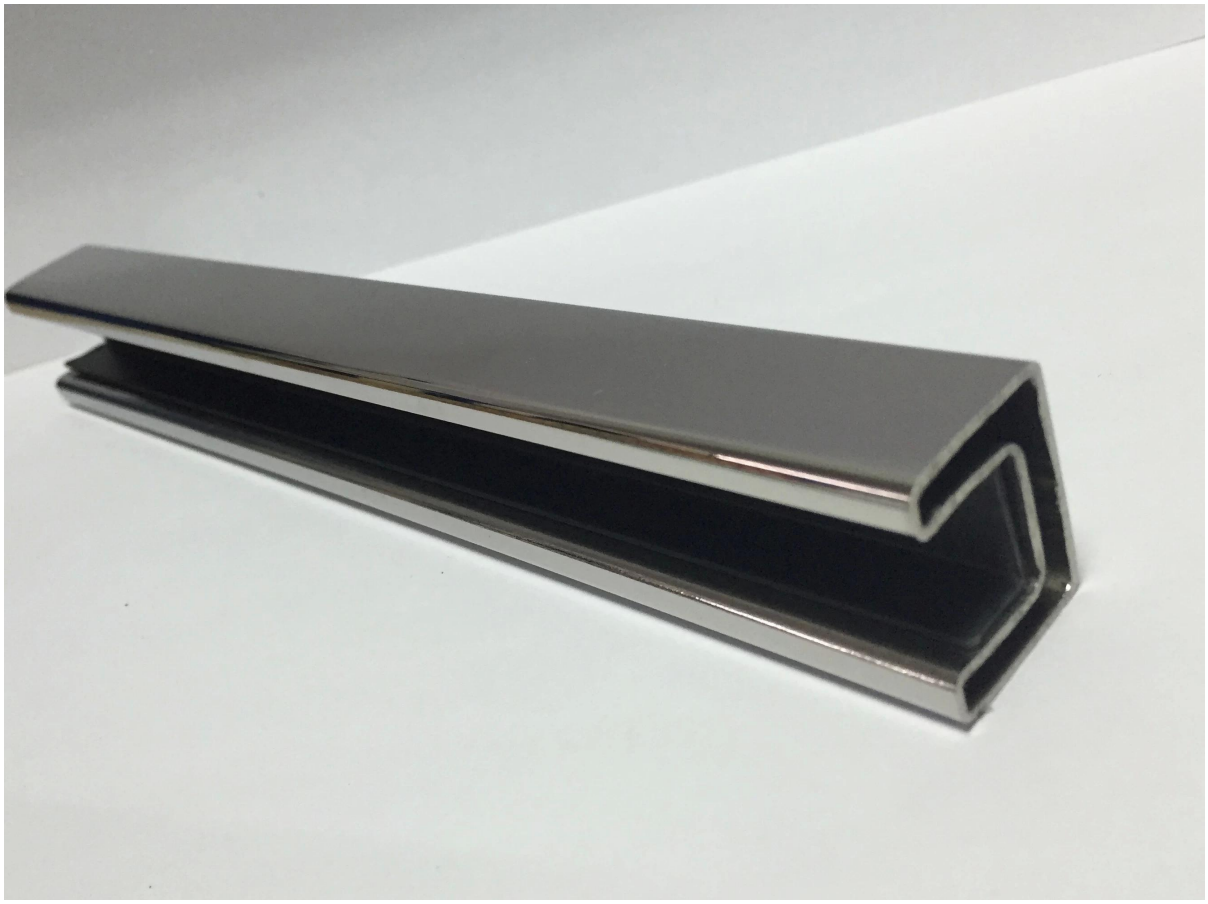

5. Diametro 25,4 x 1,2 mm, tubo a fessura singola 14 x 14 mm:

6. Diametro 31,8 x 1,5 mm, tubo a fessura singola da 15 x 15 mm:

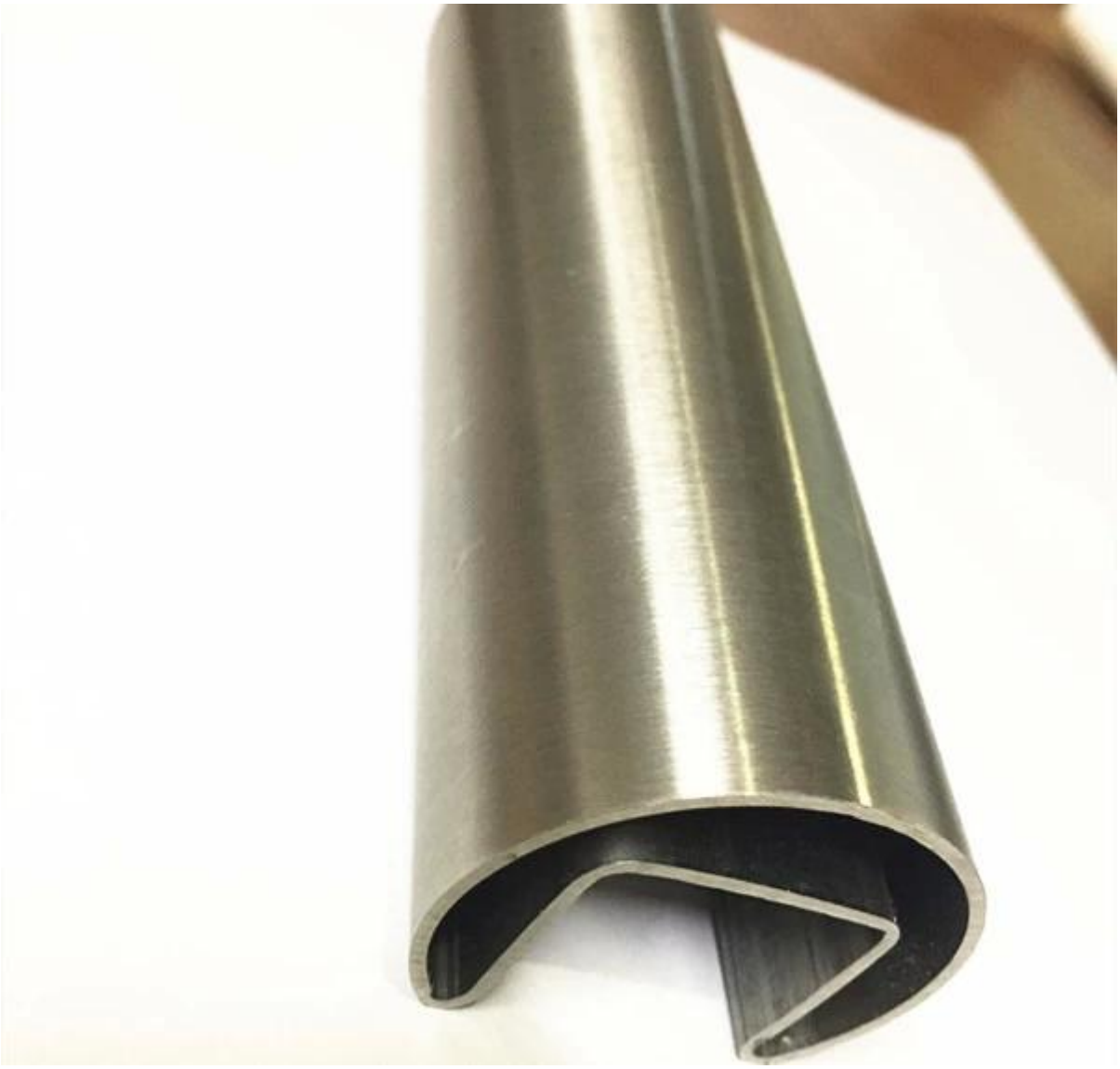

3. Pacchetto:

Pacchetto di film plastico interno,

Pacchetto esterno di film a bolle,