316 stainless steel Frameless Standoff Glass Railing for Outdoor Balcony Railing designs modern home deco.

The systems consists of

- Glass Standoff

- Clear tempered glass panels

- Top handrails (if needed)

Glass standoff Features -

1. Model #SF-50
2. 50 mm diameter , 50*12mm cap , 50*30mm body , M12*120 bolt /M12*72 Wood screws
3. need glass holes , hole diameter to be 16mm
4. can be wood mount or concrete mount
5. 304/316 stainless steel
6. brushed or polished or black

KEBIL科比奥®

KEBIL科比奥®

SF-50

7.

Part No.	Material	Finish	Body	Bolt size
▪ SF-30 ▪ SF-40 ▪ SF-50 ▪ SF-50A	▪ AISI 304 ▪ AISI 316	▪ Satin ▪ Mirror	▪ 30x10; 30x25mm ▪ 40x10; 40x30mm ▪ 50x12; 50x30mm ▪ 50x12; 50x50mm ▪ silicon rubber gasket included	▪ M10x120 bolt ▪ M10x72 wood screw ▪ M8x100 bolt ▪ M8 x72 wood screw

Part No.	Material	Finish	Body	Bolt size
▪ SF-38Z	▪ AISI 304 ▪ AISI 316	▪ Satin ▪ Mirror	▪ hollow type ▪ 38x7.5;38x38mm ▪ silicon rubber gasket included	▪ M8x70 hexagonal screw

Part No.	Material	Finish	Body	Mounting plate size
▪ SF-50T	▪ AISI 304 ▪ AISI 316	▪ Satin ▪ Mirror	▪ 50x10;50x30mm ▪ silicon rubber gasket included	▪ 200x100x10mm

8.

2). Production &packing photos of Glass standoff-

3). Customer inspection photos of mass production before shipment-
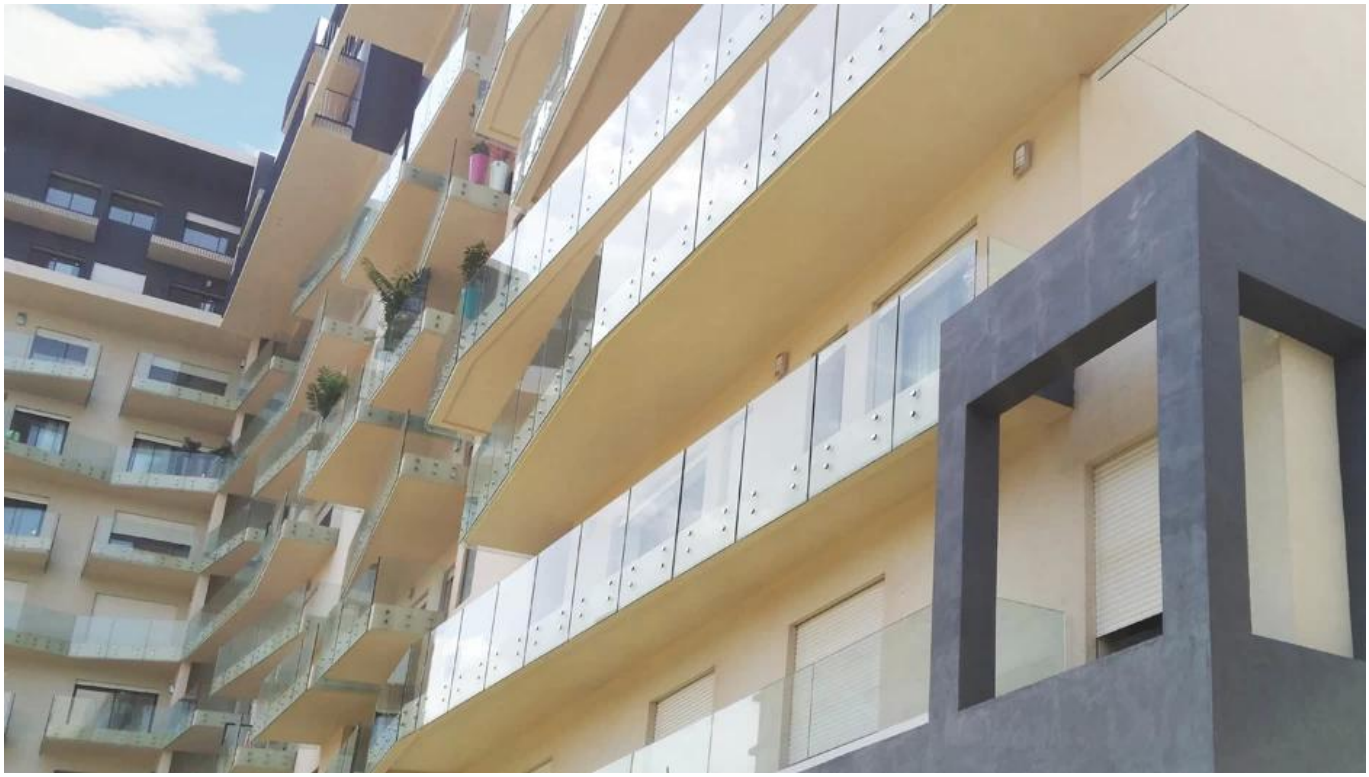
5). Project photos of Frameless Standoff Glass Railing for Outdoor Balcony Railing-