Glass Support Stainless Steel Balustrade LCH-104

Desciption
Material: stainless steel 316
Finish: mirror/satin
Post wall thickness: 1.5mm or as per your requirement
Post size: 50x50mm, 1100mm high or as per your requirement
Model: stainless steel square post for floor mounting (floor can be wood or concrete)
Application: swimming pool fence, balcony stainless steel railing design, garden glass railing, stainless steel balustrade, glass balustrade, semi-frameless glass fence, staircase glass railing, deck floor mounted glass balustrade, strong safe heavy duty post fence
For both safe commerical and modern house home design
For both wholesale and retail (We are manufacturer)
Sample is always available

Images:

LCH-104

Glass Support Stainless Steel Balustrade for Modern Stair Design

KEBIL科比奥®

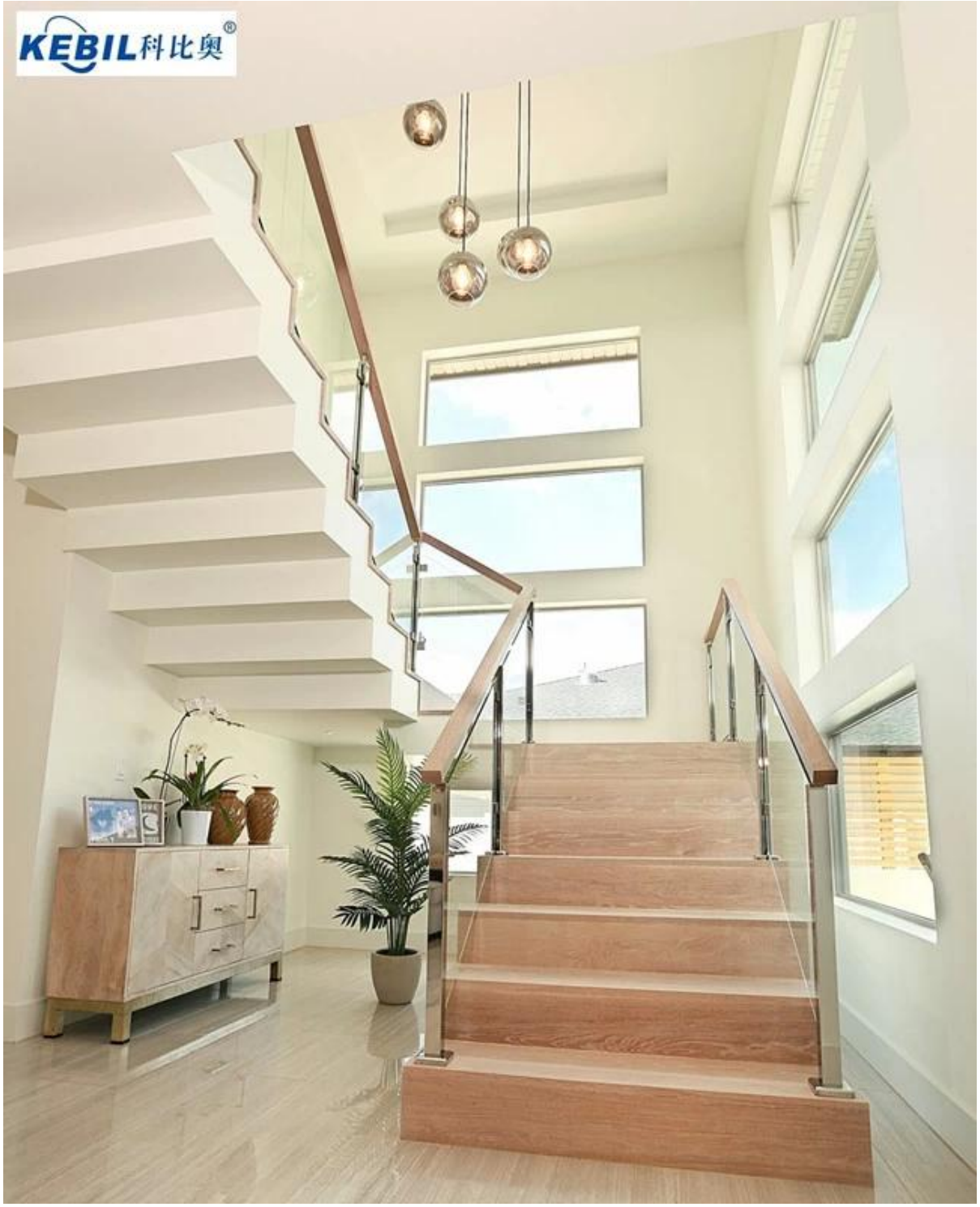

50x50 square glass support stainless steel balustrade design for deck railing:

50x50 square glass support stainless steel balustrade design for pool fencing:

80x80mm square stainless steel post with handrail design for commerical safe glass railing

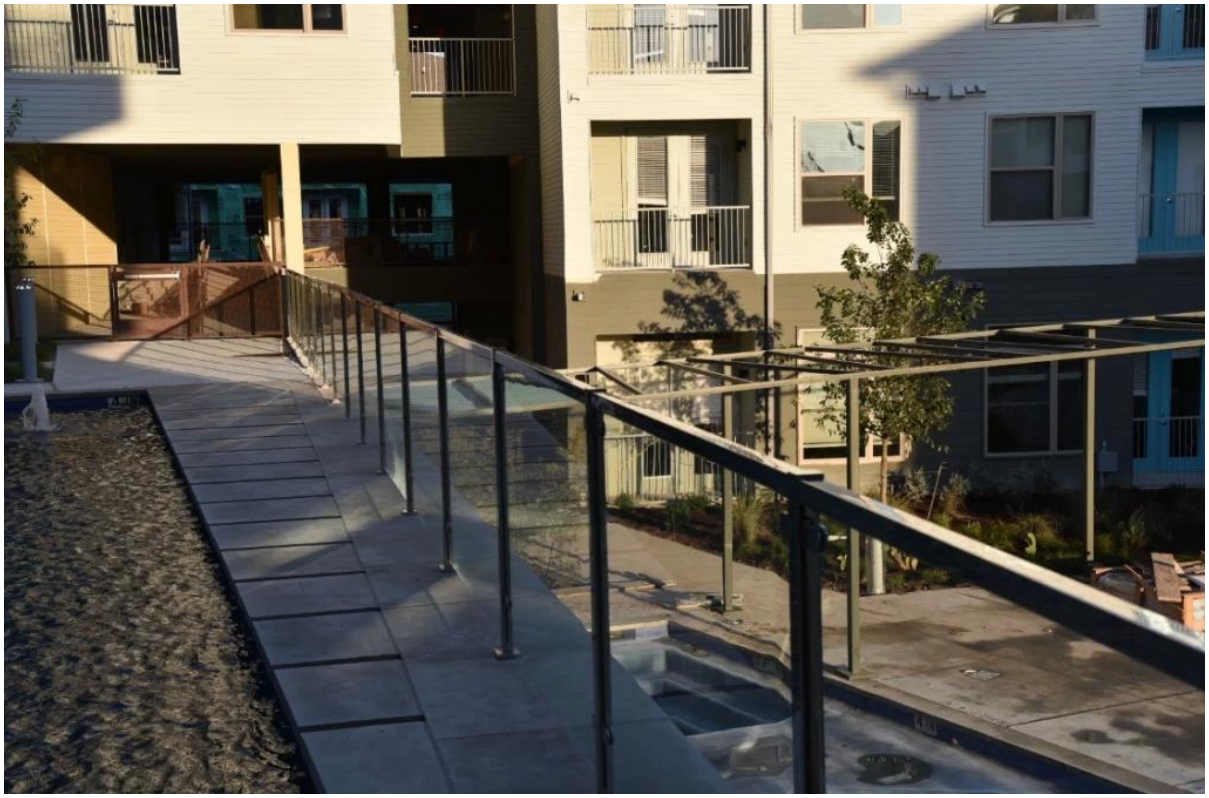

80x80mm square post and glass latch, hinge design for safe swimming pool fence gate

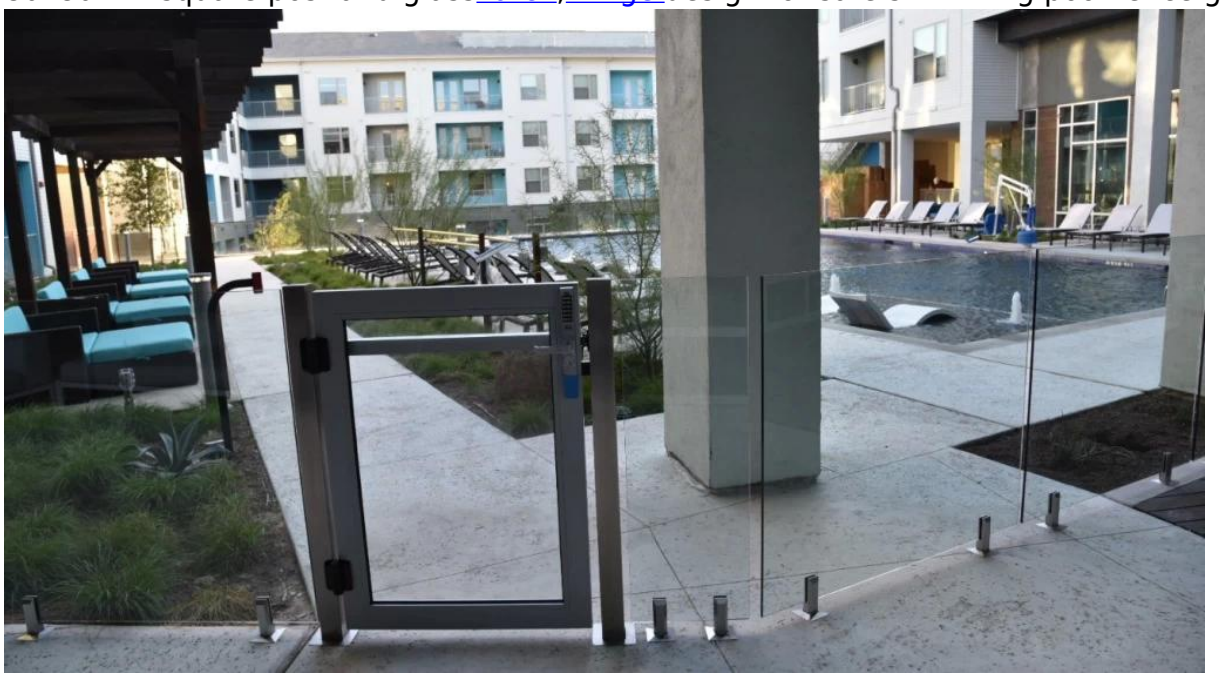

Delivery & Packing

--Delivery: 3-5 days by express. 10-15 days by sea.
--Packing: one pc into one plastic bag, then into one box.
--Regular lead time: about 20 days after payment. (It depents on quantity)

2013/05/17

Company Information:

Shenzhen Launch Co., Ltd was established in 2004, located at Nanshan District, Shenzhen, and one hour by car from Hongkong International Airport. Our main product is high-grade building materials includes stainless steel balustrade post, staircase handrail, balcony guardrail, swimming pool fence and other high-grade building materials. All the products are designed strictly according to the high-end market requirements. We have our own factory in Tangxia Town, Dongguan, has a variety of precision equipment more than 50 sets: CNC lathe, milling machine, punching machine, pipe cutter, argon welder, drilling machine, polisher, etc. which can provide customers with complete product processing services. With the German SPECTRO Spectrometer, we insist on testing every batch of materials to ensure that the material is highly qualified. We also have hardness gauge, secondary element and other test equipment to ensure the products meets customers' requirements.

ABOUT US

OUR ADVANTAGE

Please do not hesitate to contact us if you have any requirement regarding our production lines, you can expect a timely reply with professional solutions!

Own factory, shortest lead time.

Can help customers design product drawings based on customer ideas and design engineering installation drawing according to the customer site sketch.

Sample order, trial order acceptable.

Provide material test report to ensure that the material is qualified.

13 years of industry experience, we can help customers recommend the best solution to help customers save cost.

OUR FACTORY

More than 13 years experience in hardware industry design and processing, we can provide customized services from design to the sample and small batch trial production.

OUR CERTIFICATE

With premium quality, competitive price and superior service, we won a lot of customers' favor.
Our products are popular in North America, European and Australia.

PRODUCTION PROCESS

Casting

CNC lathe

CNC Milling

Stamping

Drilling & Tapping

Polishing

PACKAGING & DELIVERY

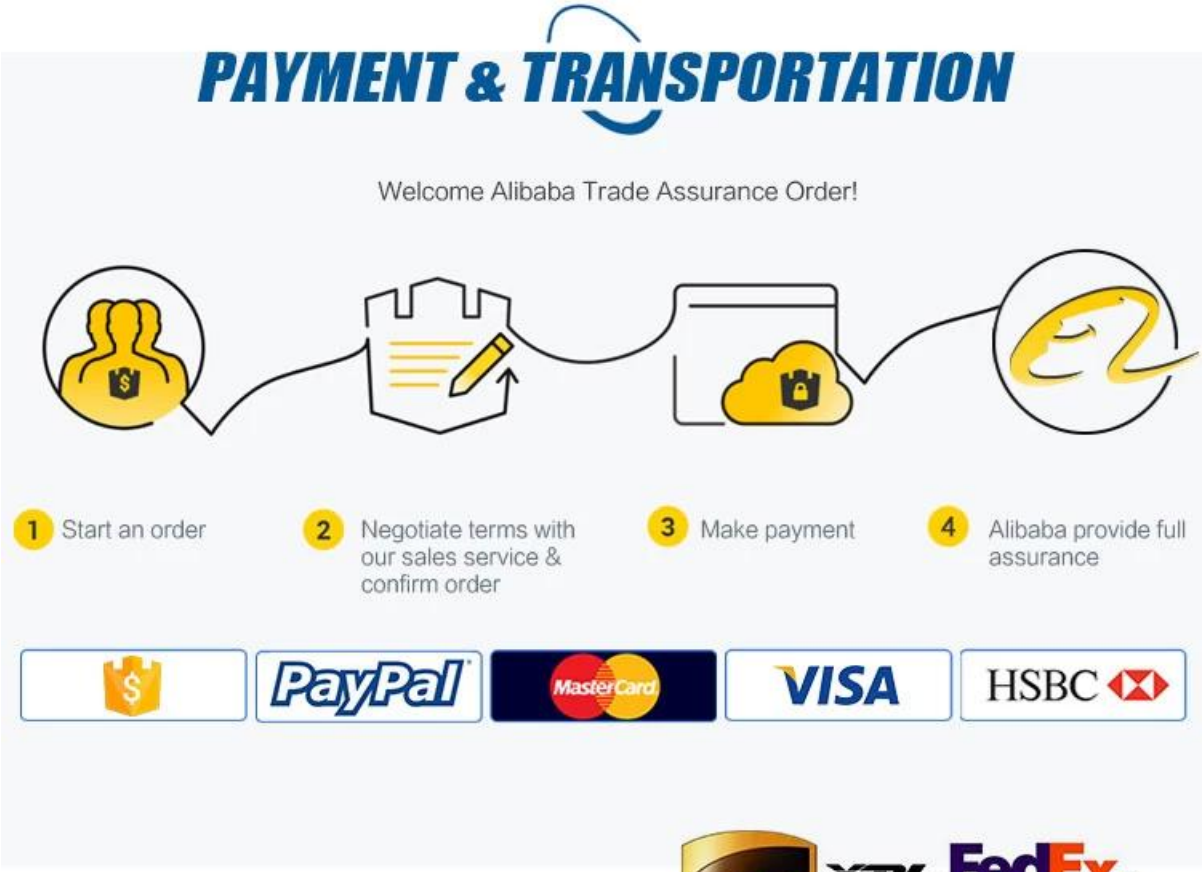

Contact us now for more information.
Email: sales03@launch-china.cn
HP/WhatsApp/WeChat: +8613686807796