Matte Black 316 stainless steel 50mm Diameter Balustrade Standoff Pins for frameless glass staircase , pool fence or balcony.

Features of Balustrade Standoff Pins-

1. Model No. SF-50
2. Material can be stainless steel 304 or 316
3. Finish matte black powder coating
4. 50mm diameter , 50*12mm cap , 50*30mm body
5. M12*120 bolt , M12x 72 wood screw
6. used for frameless glass staircase , glass pool fence , glass balcony balustrade railings etc.
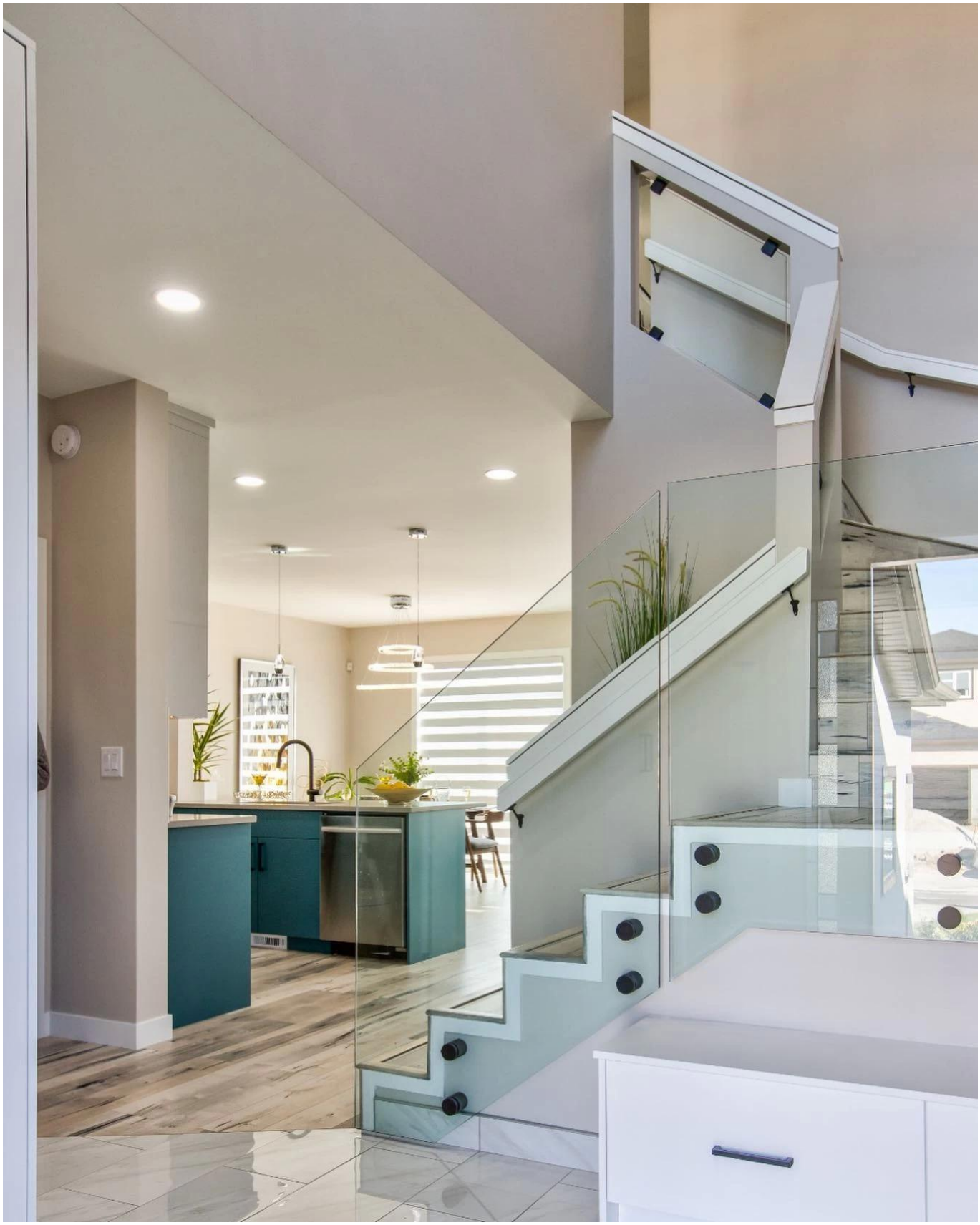
KEBIL科比奥®