Square and Round Golden Finish Stainless Steel 304 Seamless Welded Steel Pipe

304 304L 316L 321 310 347 2205 2507 904l stainless steel pipe/stainless steel tube

Outside Diameter - Round	OD 0.28-1219mm
Thickness	0.4-30mm
Production Process	Cold Drawn Bright Anneal etc
Type	Seamless,welded
Surface	Satin brushed, mirror polished or electroplated in golden or black
Price Item	EXW, FOB, CNF, CIF, DAP, DDP etc
Application	1).Heat exahanger tube for petrochemical,chemical and ocean development 2).Industrial furnace and heater tubes 3).for gas turbine and prochemical processing4).Condenser tubes,sulfuric and phosphoric acids tubes,API tubing 5).Construction and ornament 6).Acid production,waste incineration,FGD,paper processing industrial etc
Ends:	Beveled or plain end, square cut, burr free

Product Photos:

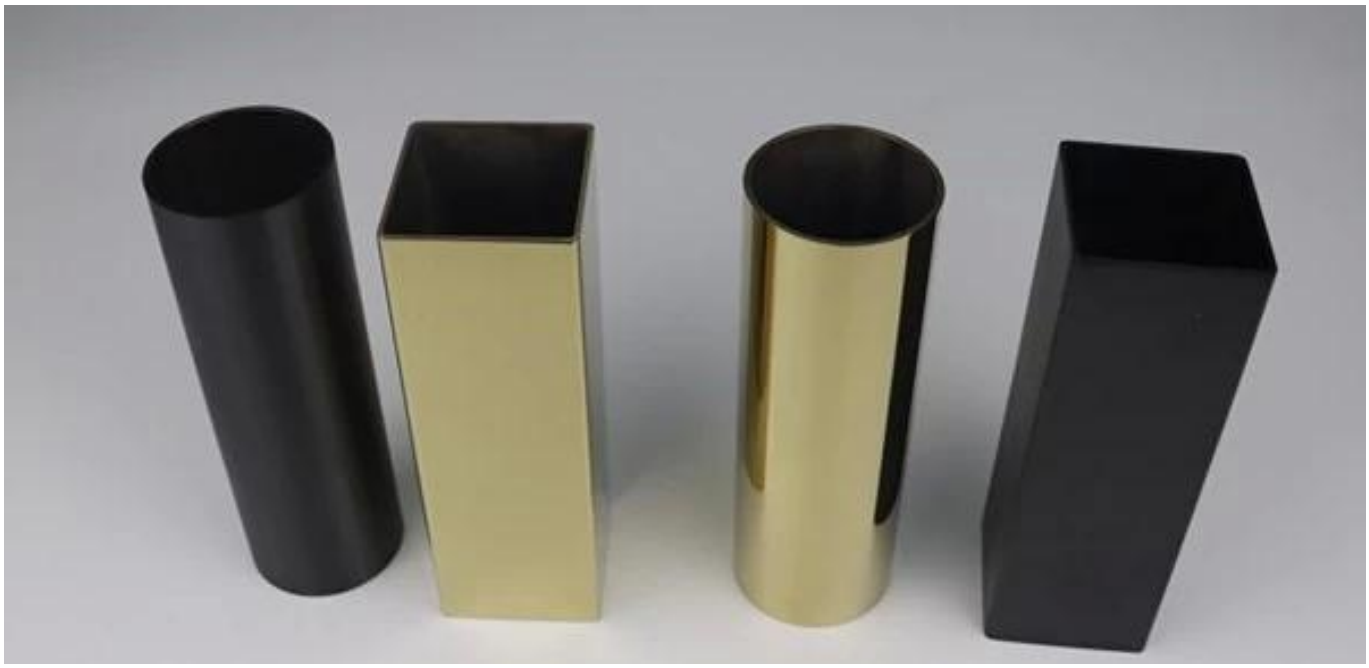

KEBIL科比奥®

integral

Production photos for stainless steel handrail pipe

Packing:

Welcome to contact us for further details:

Eve
sales03@launch-china.cn
HP/WeChat/WhatsApp: +8613686807796