Stainless Steel Invisible Receiver and Swage Stud End for 1/8 Inch Cable Railings.
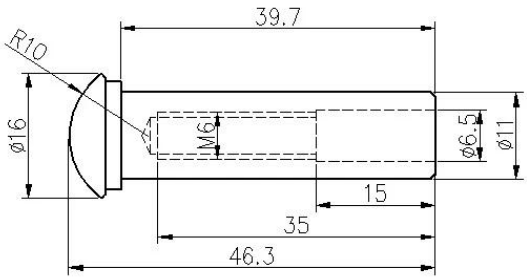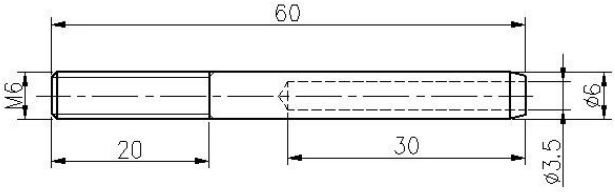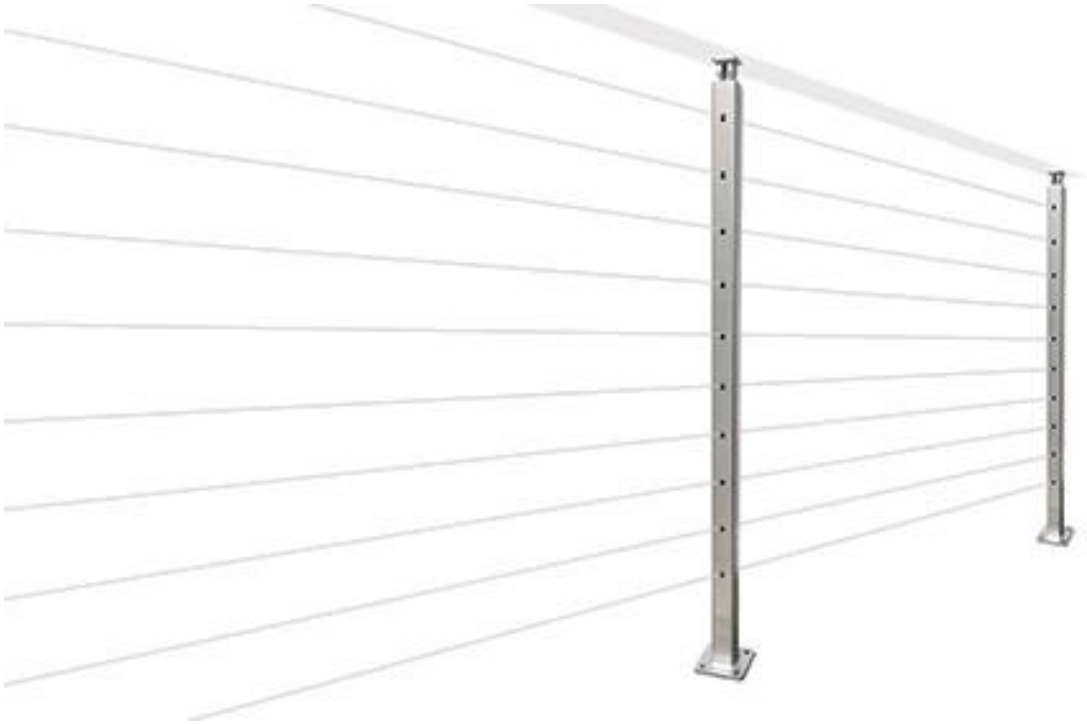
- Cable Diameter : 1/16" (3mm)
- Invisible after installed on cable railings , simple & elegant
- Can be installed on all types of posts , steel or wood or aluminum