Stainless Steel Square Glass Clamp Glass Clip Bracket for 1/2" Glass

Product Name	Glass clamp G112
Brand	Kebil
Material	Stainless steel 304, 316, 316L
Surface Treatment	Satin brushed, mirror polished, black, white
Package	Individually In Plastic Bag, Standard Carton For Outer Packing
Certificate	ISO 9001-2000
Usage	(1) For Construction And Handrail Use. (2) In Shopping Mall, House. Railing Glass Clamps
Features	Made Of Stainless Steel, Beautiful Outlook, Easy To Clean,Good Quality Etc.
Related Keywords	Glass Clamp / Stainless Steel Glass Clamp / Stainless Steel Clamp / Glass Balustrade Clamp / Glass Clip / Frameless Glass Clamp
Application	Decoration, Widely Used On Stainless Steel Balustrade & Handrails. Indoor Or Outdoor Decorations.
Lead Time	2-4 weeks.
MOQ	10 pieces.

Product Images in different finishing:

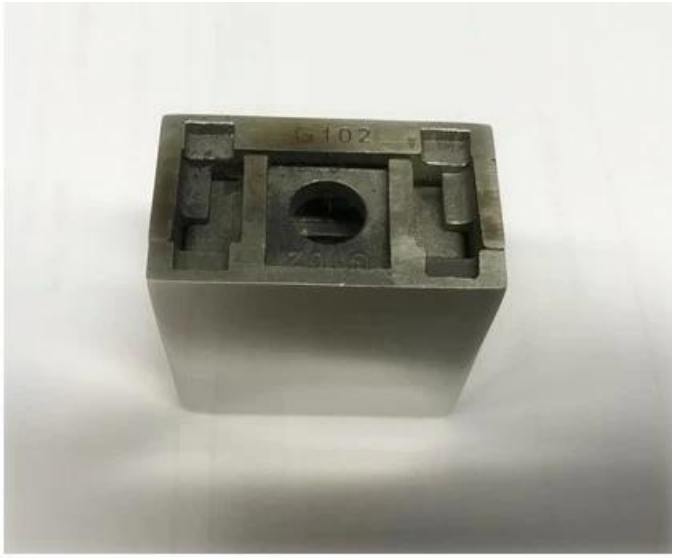

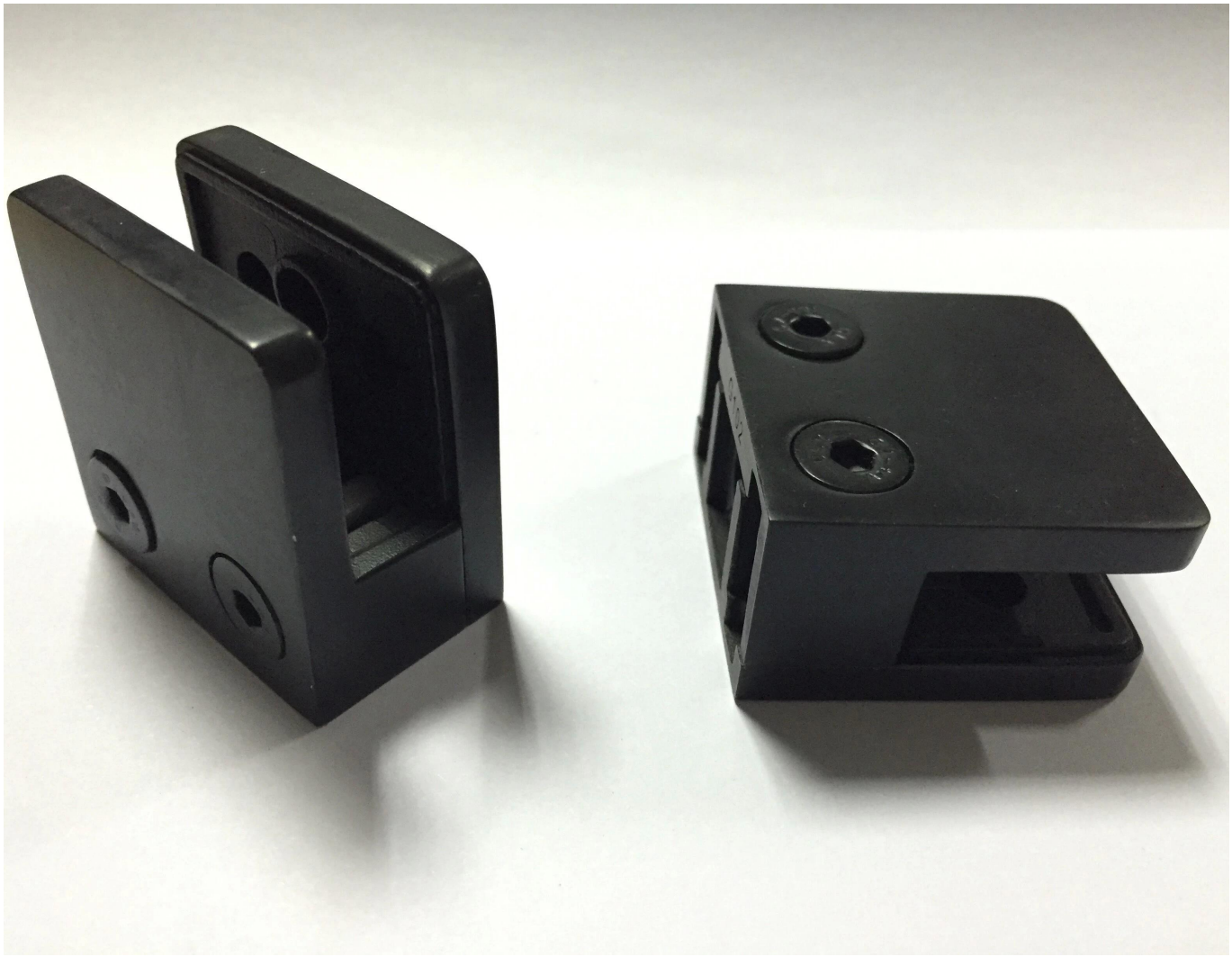

KEBIL科比奥®

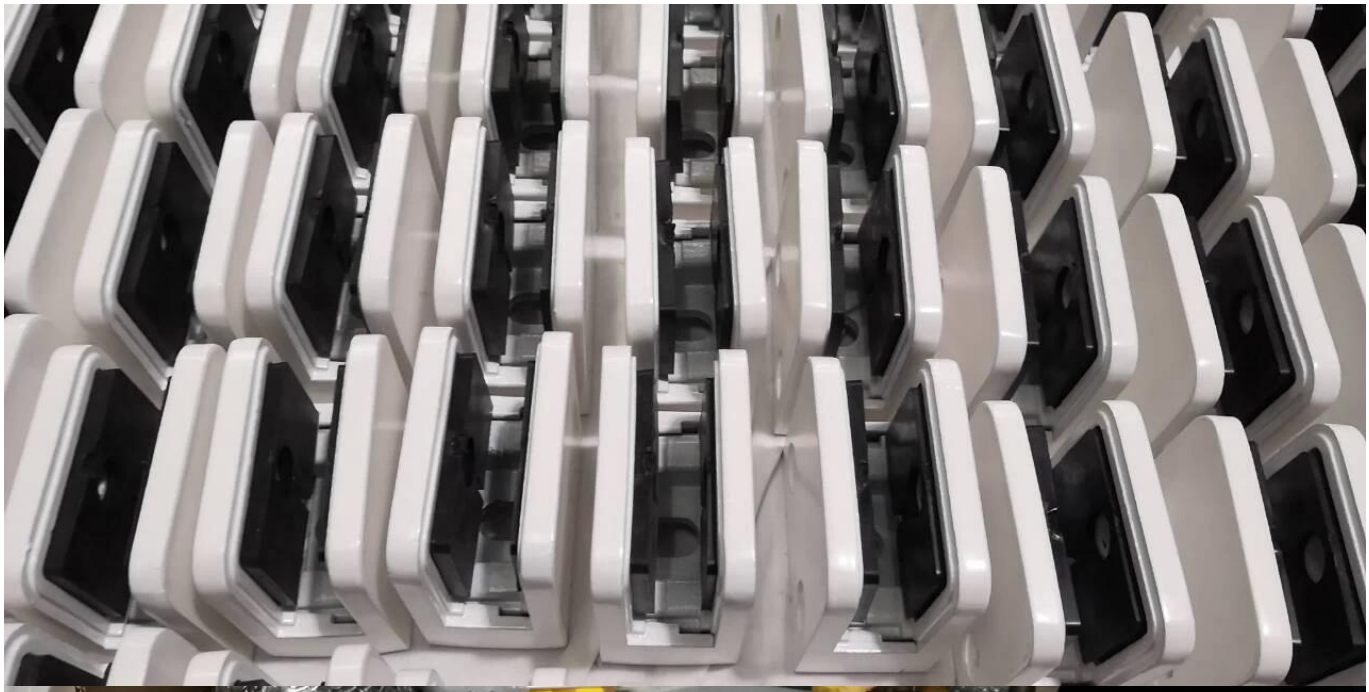

Project Photos:

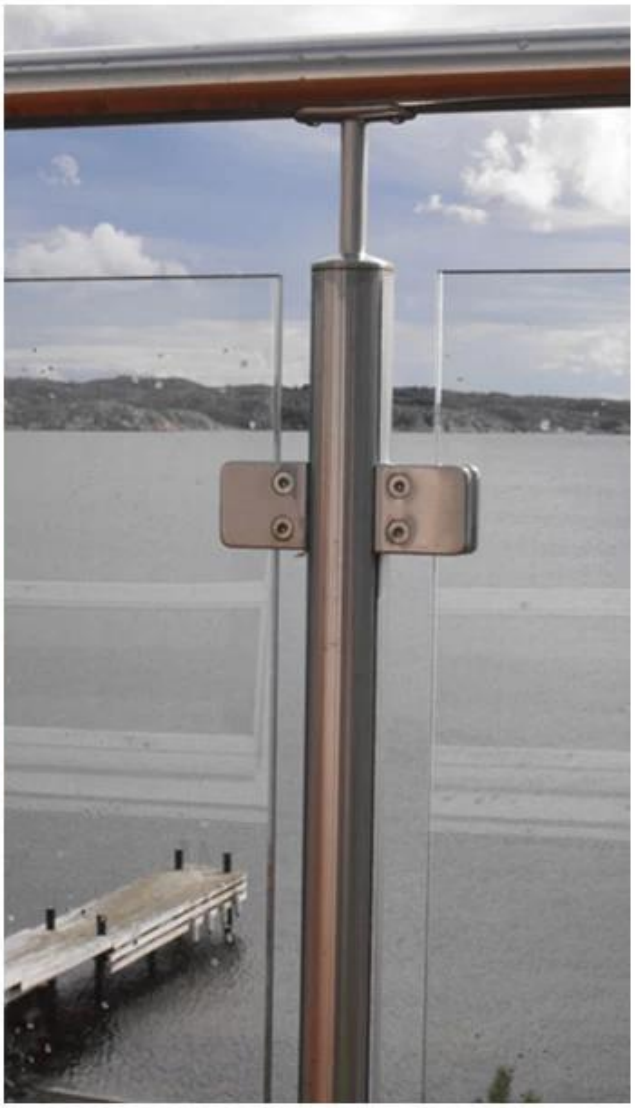

Different types of glass clamps with dimensions:

Specifications of all glass clamps in our company

Drawing	Picture	Ref.	A	B	C	D	E
		G108	55	55	25	11	0
		G108R	58	55	30	11	R25.4
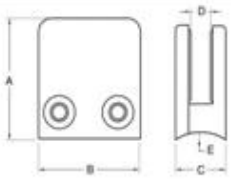		G101	51	41	25	11	0
		G101R	55	41	25	11	R21.5/R25.4
		G102	44	44	25	11	0
		G102R	48	44	25	11	R21.5/R25.4
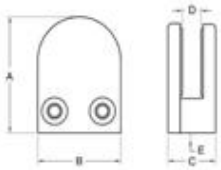		G103	50	40	22	8	0
		G104	50	40	26	12	0
		G105	54	45	28	14	0
		G107	63	45	28	14	0
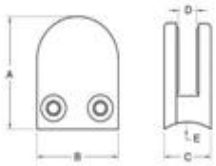		G103R	52	40	22	8	R21.5
		G104R	52	40	26	12	R21.5
		G105R	58	45	28	14	R21.5/R25.4
		G107R	66	45	28	14	R21.5/R25.4
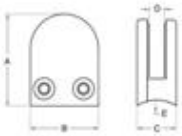		G106	50	40	25	12	0
		G106R	52	40	25	12	R21.5/R25.4

BC-80x35

- Square 80x35mm clamps
- To hold 180° glass panels
- For 8-12mm glass

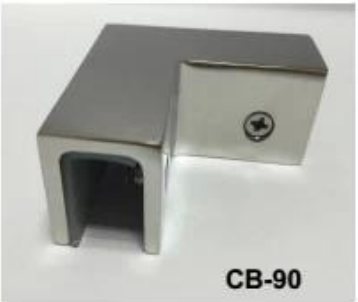

CB-90

- Corner glass clamp
- To hold 90° glass panels
- For 8-12mm glass

BC-60

- Round φ60mm clamps
- To hold 180° glass panels
- For 8-12mm glass

PV-90

- Corner glass clamp
- To hold 90° glass panels
- For 12-15mm glass

CB-180

- Glass to wall clamps
- For 8-12mm glass

PV-135

- Corner glass clamp
- To hold 135° glass panels
- For 8-12mm glass

Contact us immediately for more information!
Wendy: sales04@launch-china.cn
Mob: +86 159 8933 9827