glass railing hardware stainless steel slotted handrail tube

material: stainless steel 316/316L
finish: mirror or satin
dimension: 25*21mm, groove 14*14mm, 5.8 meter per length
for 12 mm glass

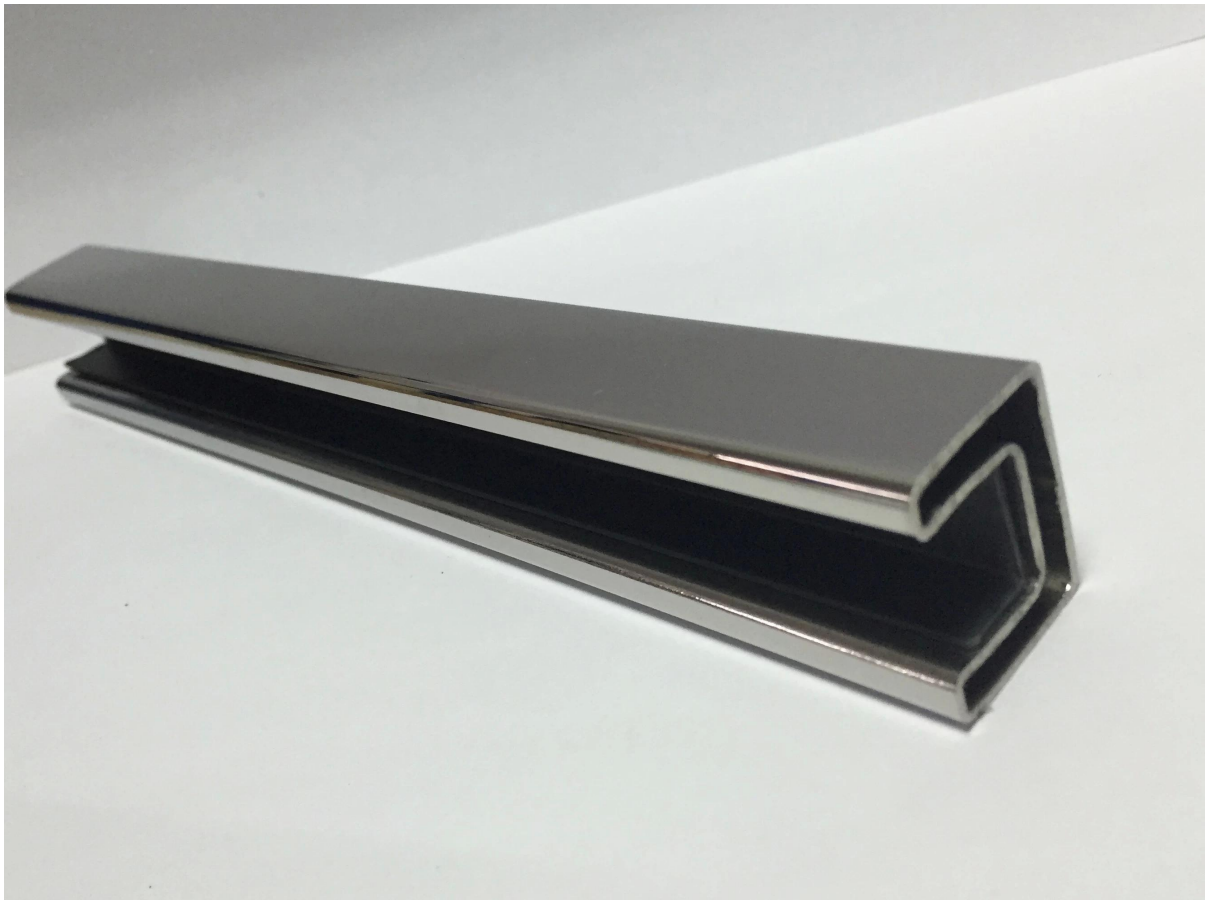

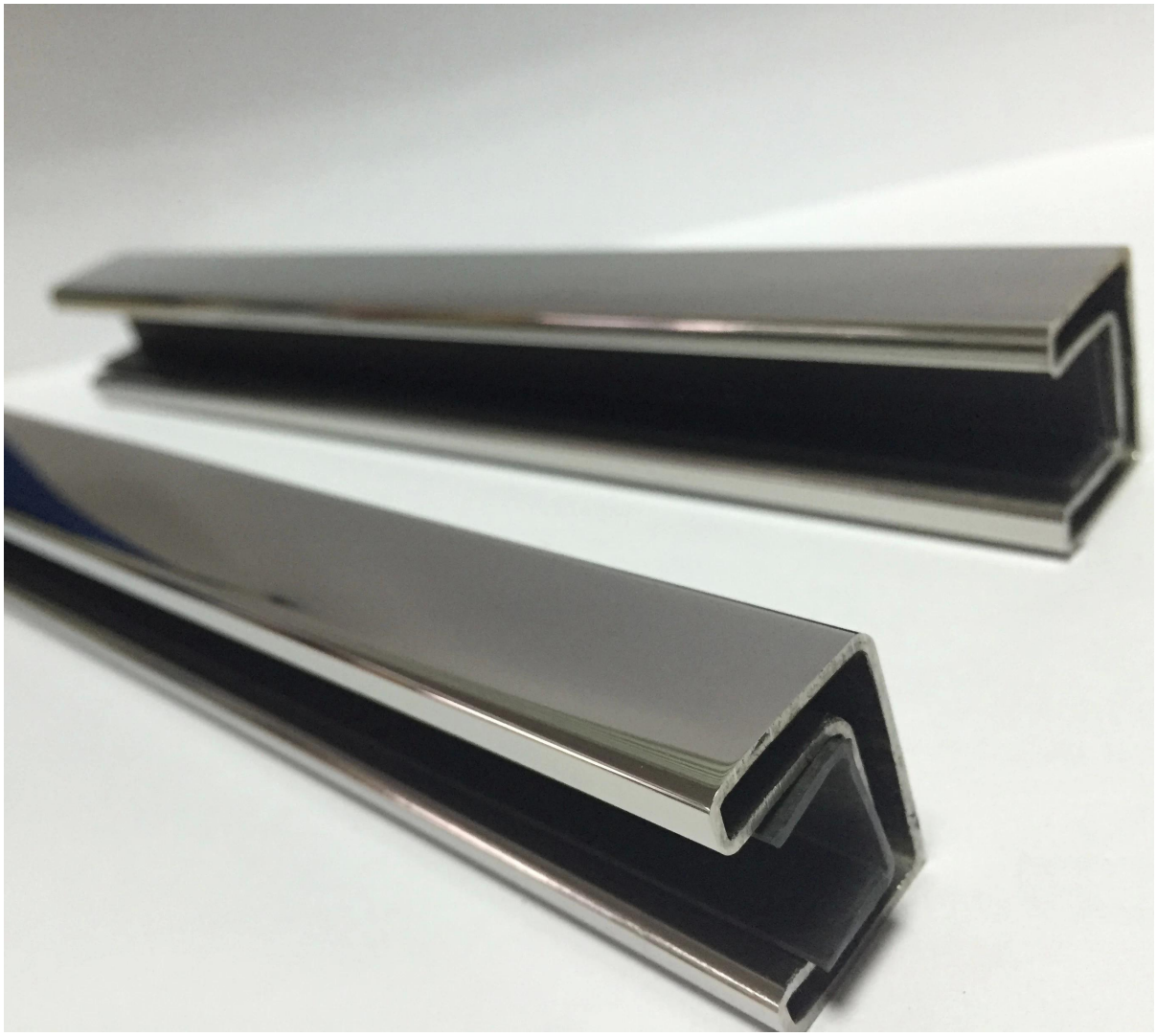

glass standoff pin

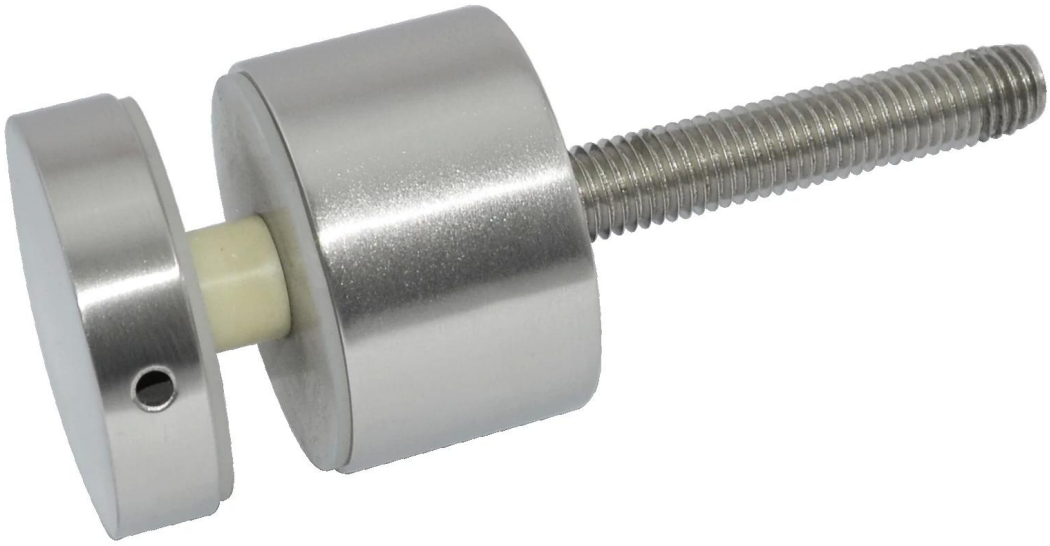

If you have any interest in our products, please feel free to contact me.
Email address: sales03@launch-china.cn