Grade de vidro da varanda em aço inoxidável de vidro de 180 graus para grampo de parede

- A PrincipalCaracterísticas do CB-180vidro para a braçadeira de parede da seguinte forma:

- Materail: aço inoxidável 304/316
- Feito por fundição de precisão
- Acabamento: cetim / espelho / preto
- Para espessura de vidro de 8-12 mm
- MOQ 10pcs

- Fotos do grampo de vidro para parede CB-180

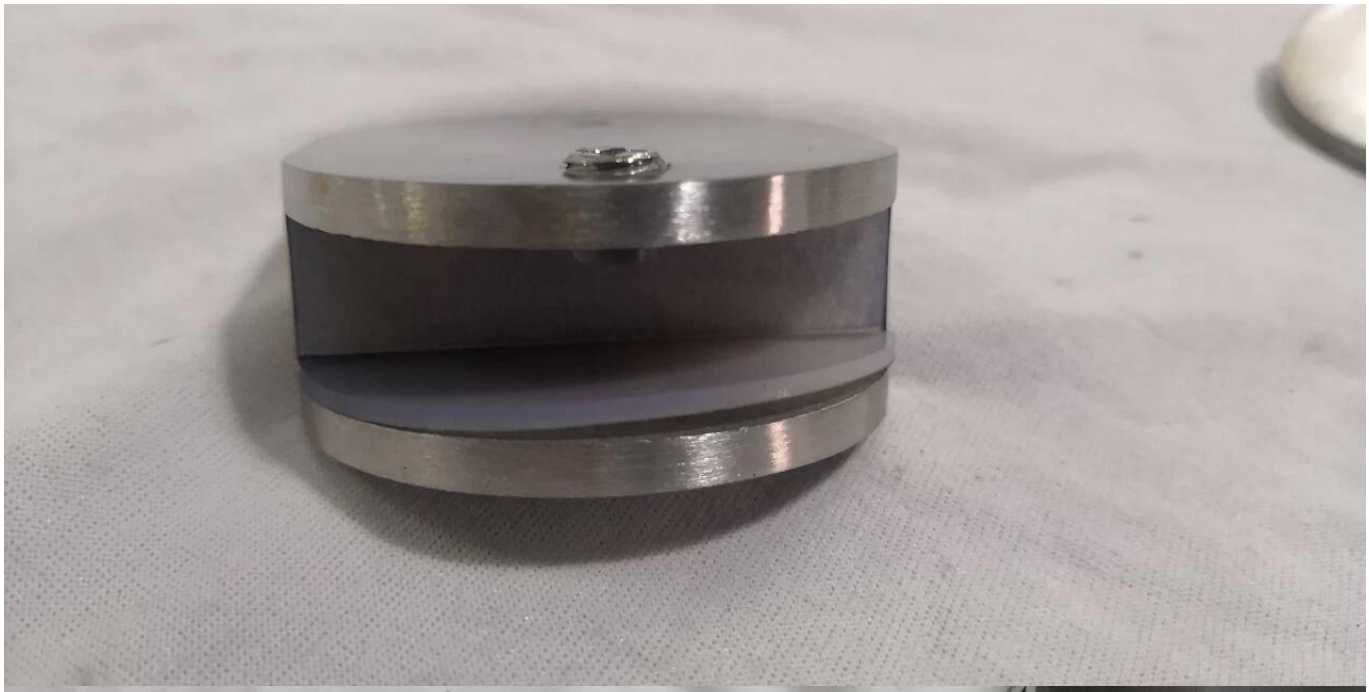

- Foto do projeto de vidro de 180 graus para a braçadeira de parede CB-180

De outrosvidrogramposacessível:-

BC-80x35

- Square 80x35mm clamps
- To hold 180° glass panels
- For 8-12mm glass

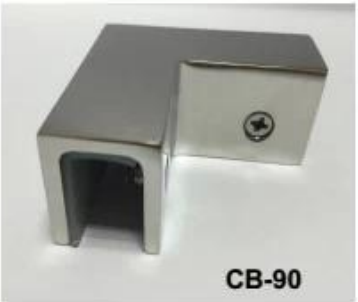

CB-90

- Corner glass clamp
- To hold 90° glass panels
- For 8-12mm glass

BC-60

- Round φ60mm clamps
- To hold 180° glass panels
- For 8-12mm glass

PV-90

- Corner glass clamp
- To hold 90° glass panels
- For 12-15mm glass

CB-180

- Glass to wall clamps
- For 8-12mm glass

PV-135

- Corner glass clamp
- To hold 135° glass panels
- For 8-12mm glass

Drawing	Picture	Ref.	A	B	C	D	E
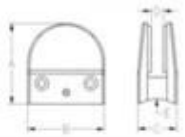		G108	55	55	30	11	0
		G108R	58	55	30	11	R25.4
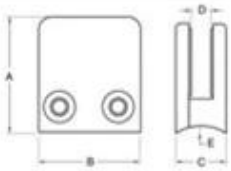		G101	51	41	25	11	0
		G101R	55	41	25	11	R21.5/R25.4
		G102	44	44	25	11	0
		G102R	48	44	25	11	R21.5/R25.4
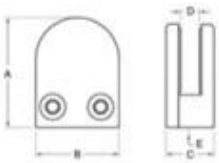		G103	50	40	22	8	0
		G104	50	40	26	12	0
		G105	54	45	28	14	0
		G107	63	45	28	14	0
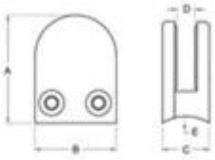		G103R	52	40	22	8	R21.5
		G104R	52	40	26	12	R21.5
		G105R	58	45	28	14	R21.5/R25.4
		G107R	66	45	28	14	R21.5/R25.4
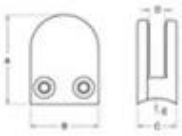		G106	50	40	25	12	0
		G106R	52	40	25	12	R21.5/R25.4

Bem-vindo ao entrar em contato comigo para obter mais informações:

Wendy: sales04@launch-china.cn;

Telefone / WhatsApp / Wechat: +86 15989339827