Aço inoxidável escovado 316 temperado suporte de corrimão impasse vidro temperado com placa de montagem

Twins pin impasse vidro é geralmente usado para vidro grande tamanho.
Corrimão de balcão, trilhos da plataforma, Escadaria trilhos preferiria usar impasse vidro.

Aqui estão algumas fotos:

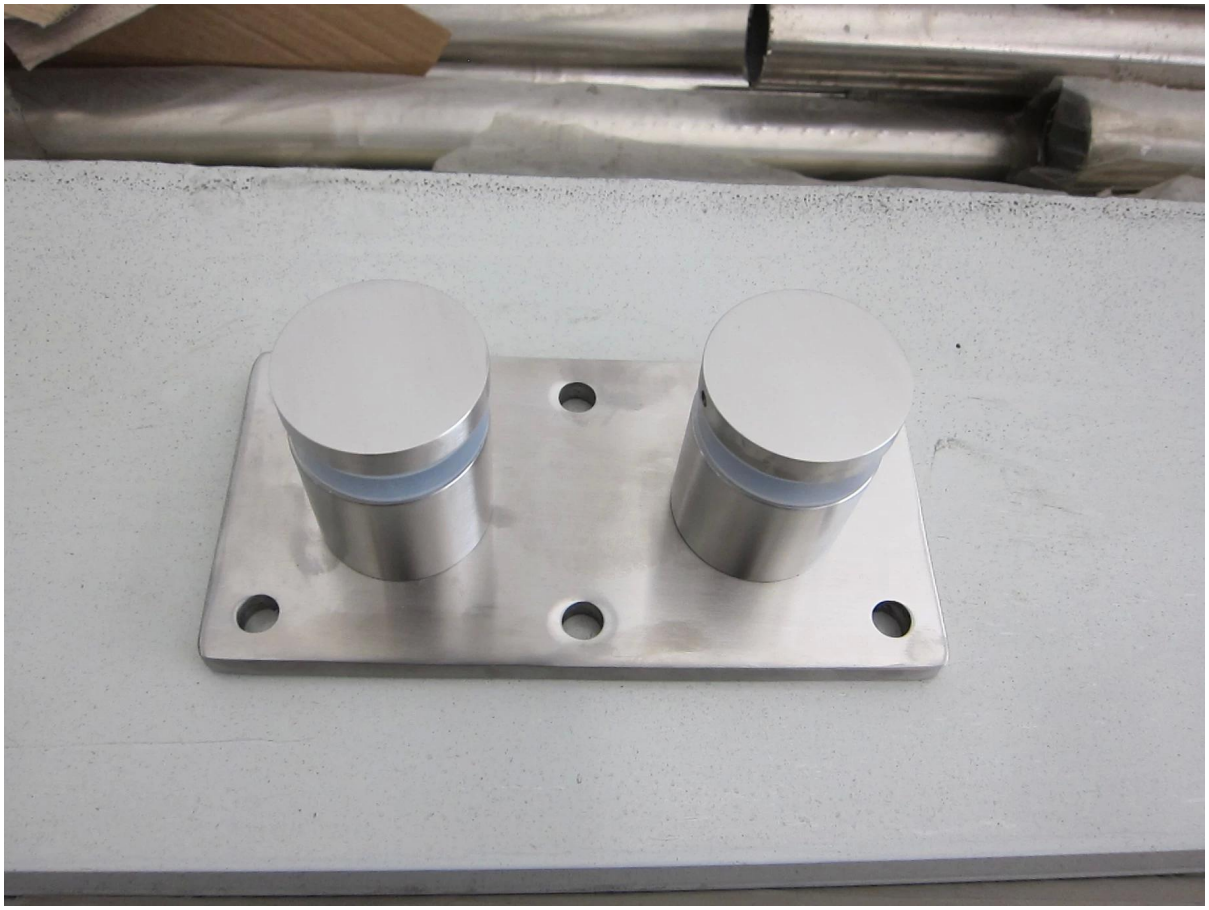

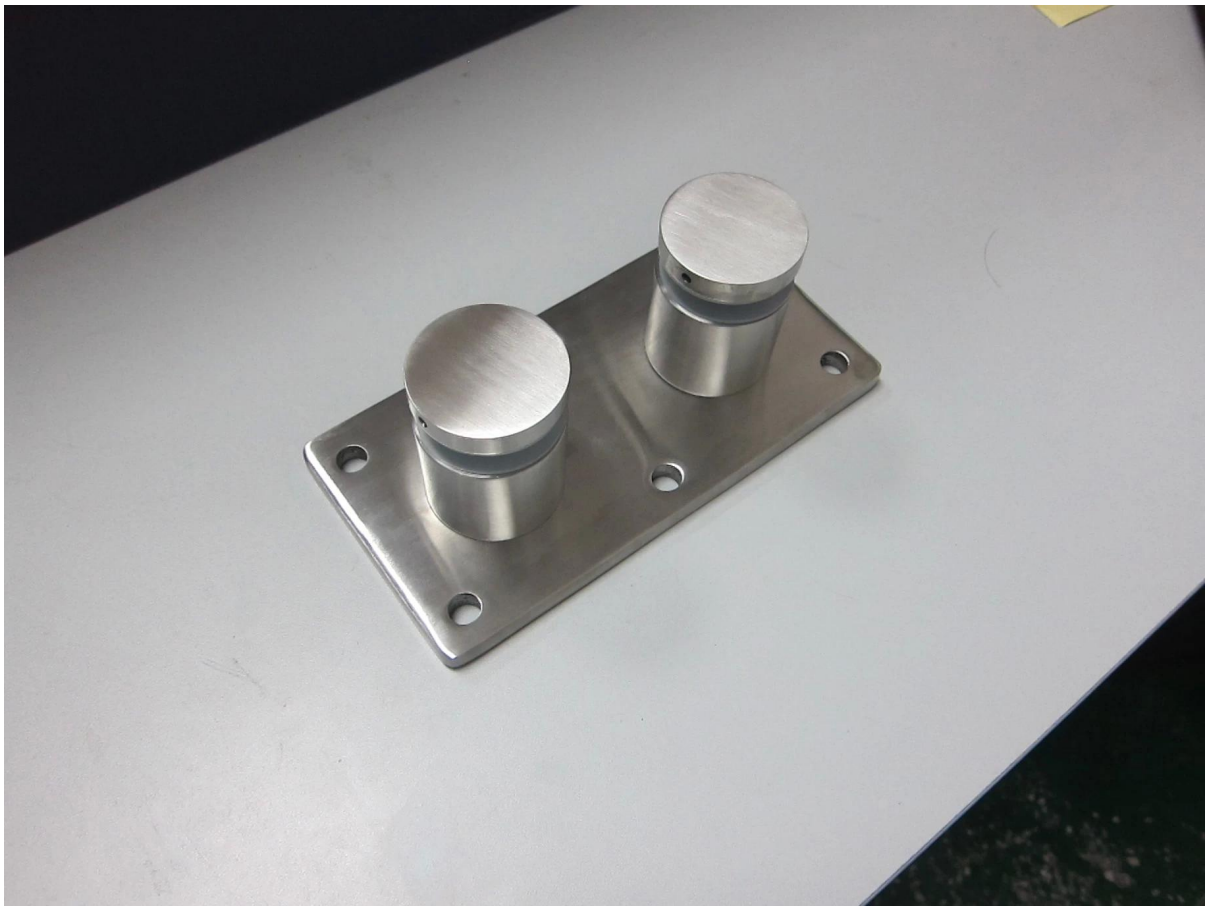

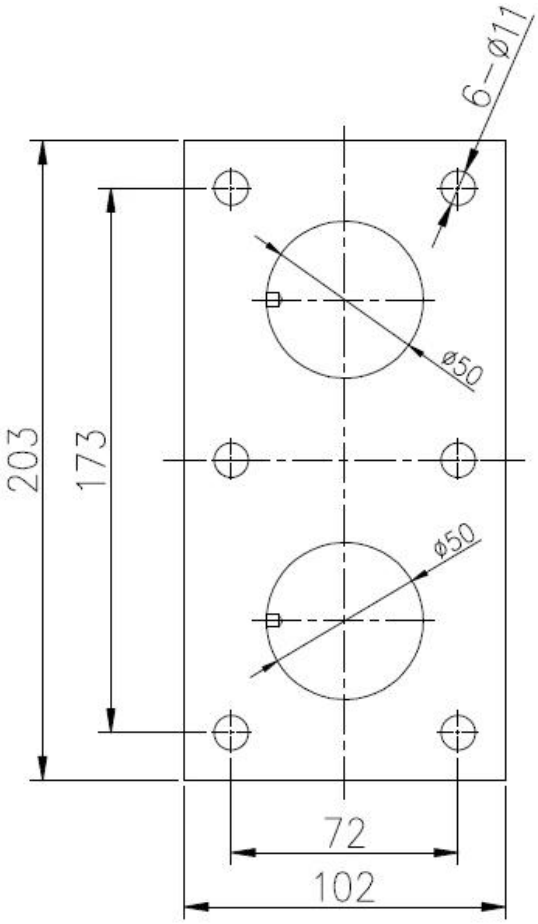

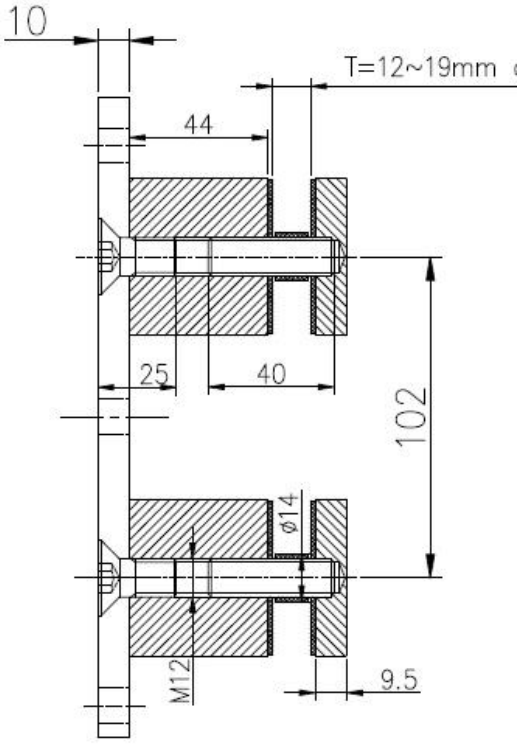

深圳市朗驰商贸有限公司

Lançamento Shenzhen Co., Ltd

Adicionar: Room 612, Edifício 3, Zhongxing Industrial City, Chuangye Road, Nanshan District, Shenzhen, China, código postal 518054
Ph: 86-755-86037559 Fax: 86-755-86372611 (Dia: 9: 00 --- 18:00)
Mob .: +86 13266706610
Web: www.launch-china.com www.chinabalustrade.com

Para qualquer dúvida, é só me chamar.