Calha superior em aço inoxidável 304L / 316L forma oval 80x40mm com ranhura 20x20mm com juntas de borracha para vidro de 12-19mm de espessura.

Características -

Material	Aço inoxidável 304L / 316L
Terminar	cetim espelho
Tamanho	Formato oval de 80 * 40 mm
Espessura	1,4 mm, 1,8 mm, 2 mm, 3 mm
Tamanho do sulco	20 * 20mm
comprimento	6 metros por comprimento
Para espessura de vidro	12-19mm
MOQ	1 pc

Fotos do trilho superior em formato oval de aço inoxidável 80x40mm com ranhura 20x20mm -

KEBIL科比奥®

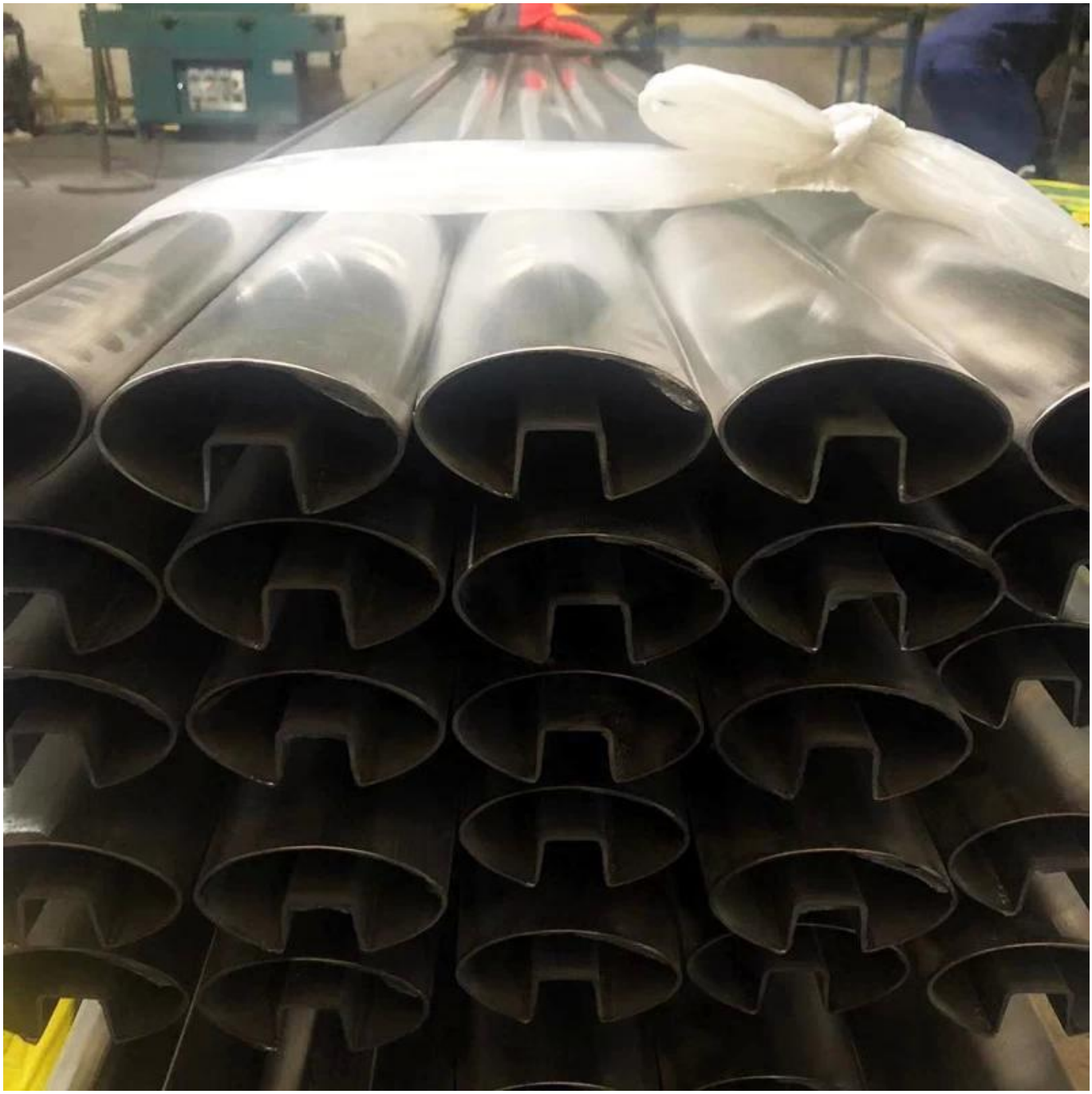

Temos outros tamanhos de trilhos superiores / tubos de aço inoxidável disponíveis -

SWIMMING POOL FENCING HARDWARE

KEBIL 科比奥 SHENZHEN LAUNCH CO., LTD

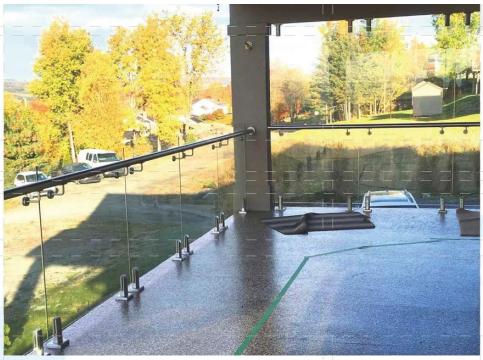

STAINLESS STEEL SLOT TUBE

	DIAMETER (MM)	SLOT WIDTH (MM)	SLOT DEPTH (MM)
ROUND SINGLE SLOT	38	15	15
	42.4	15	15
	42.4	24	24
	45	20	20
	50.8	15	15
	50.8	20	20
	50.8	25	25
	50.8	30	30
	50.8	15	20
	60.3	20	20
	60.3	25	25
	63.5	15	15
	63.5	20	20
	63.5	25	25
	63.5	30	30
	76	15	15
	76	20	20
	76	25	25
	76	30	30
ROUND DOUBLE SLOT	50.8	15	15
	50.8	25*16	16*12
	63	20	20
	63	25	25

	DIAMETER (MM)	SLOT WIDTH (MM)	SLOT DEPTH (MM)
ROUND 90 DEGREE SLOT	50.8	15	15
SQUARE SINGLE SLOT	30x30	15	15
	38x38	15	15
	40x40	15	15
	40x40	20	20
	40x40	24	24
	50x50	15	15
	50x50	20	20
	50x50	24	24
SQUARE DOUBLE SLOT	40x40	15	15
	50x50	15	15
SQUARE 90 DEGREE SLOT	50x50	15	15

STAINLESS STEEL TUBE

Material	Finish	Length	Size
▪ AISI 304L ▪ AISI 316L	▪ Satin ▪ Mirror	▪ 5.8 meters	▪ ∮50.8x1.5mm ▪ ∮42.4x1.5mm ▪ ∮38.1x1.5mm

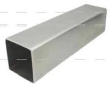
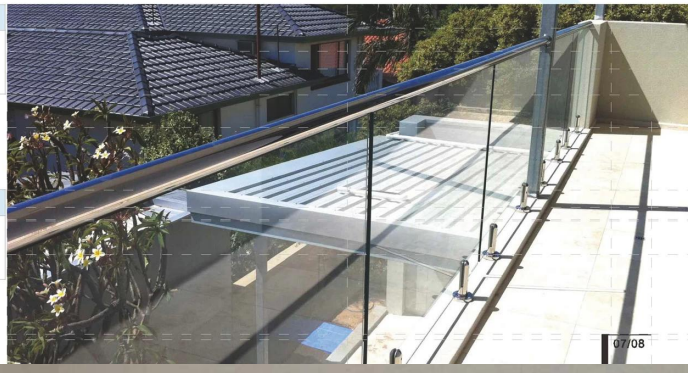
Material	Finish	Length	Size
▪ AISI 304L ▪ AISI 316L	▪ Satin ▪ Mirror	▪ 5.8 meters	▪ 38 x 38 x 1.5mm ▪ 40 x 40 x 1.5mm ▪ 50 x 50 x 1.5mm ▪ 50 x 10 x 1.5mm ▪ 50 x 25 x 1.5mm